

# Wyoming

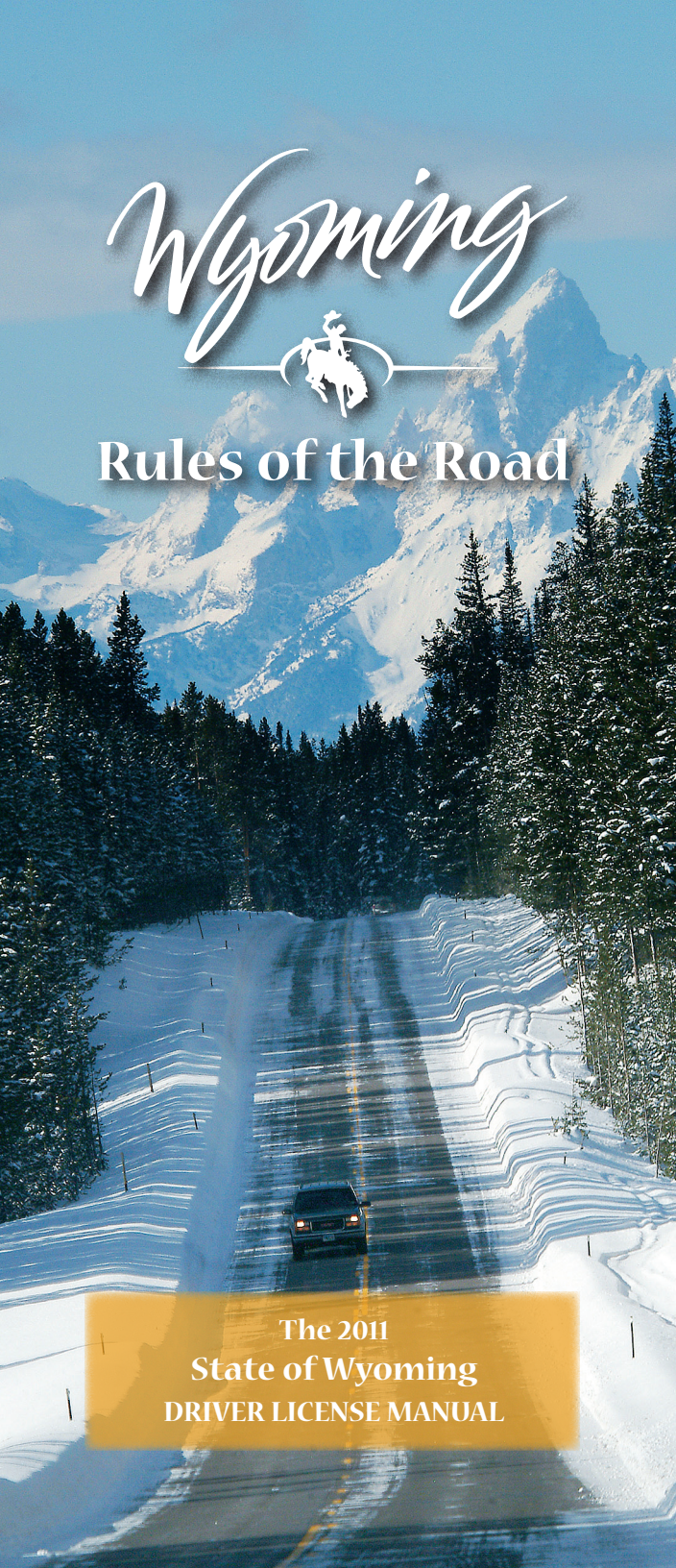

## Rules of the Road



The 2011  
State of Wyoming  
DRIVER LICENSE MANUAL

# Above all else, drive safely

Welcome to the latest edition of Wyoming's Rules of the Road driver's manual. This book has been revised to include some of the most recent changes enacted by the Wyoming State Legislature effective July 1, 2011.

You will find information on how to obtain a driver's license or ID card, the penalties for drinking and driving, requirements for insurance, what to do in the case of a crash, rules for driving on streets, highways, and railroad crossings, and other driving related subjects. You will also find information on other driver services offered both by the Wyoming Department of Transportation and other government entities in Wyoming.

Safe driving involves obeying traffic rules and regulations, being courteous on the road, driving defensively and making sure that you and your passengers wear a seat belt.

If you have any questions, don't hesitate to contact Driver Services at (307) 777-4800 or 4810 or write to us at Wyoming Department of Transportation, Driver Services, 5300 Bishop Boulevard, Cheyenne, WY 82009-3340. Also, visit our website at <http://dot.state.wy.us>!



## This manual will help you attain your license and drive safely

While a thorough knowledge of the information in this manual will help you pass the state knowledge and driving tests, this manual covers only the basic requirements. We urge persons who are just learning to drive to also take advantage of local driver education classes.

The language of the Wyoming Motor Vehicle Law is not used in this manual, which therefore cannot be used as an actual expression of the law. This manual does provide, in simple terms, the basic intent of the law in driving situations. Statutes relating to driver licensing and motor vehicles are found in Wyoming Laws and Related Statutes.

Your future as a driver could be decided by how well you study and become familiar with the information in this manual. Applying it can help you drive crash free and provide enjoyment for you and others.

# Table of contents

<b>CUSTOMER SERVICE GUIDE.....</b>	<b>3</b>
<b>Driver licensing .....</b>	<b>3</b>
REQUIREMENTS TO DRIVE .....	3
THOSE WHO DO NOT NEED A WYOMING DRIVER LICENSE ARE.....	3
WHO CANNOT GET A WYOMING DRIVER LICENSE .....	3
YOUR WYOMING LICENSE .....	4
Driver license classes .....	4
Endorsement codes.....	5
Restriction codes .....	6
<b>Getting your license .....</b>	<b>7</b>
AGE REQUIREMENTS.....	7
ACCEPTABLE LEGAL IDENTIFICATION .....	7
REQUIRED TESTS.....	8
Vision screening.....	8
Written test.....	8
Skills test.....	10
<b>License services .....</b>	<b>10</b>
FIRST WYOMING LICENSES .....	10
INSTRUCTION PERMITS .....	11
RENEWALS.....	11
Renewals by mail .....	11
Renewals of expired licenses .....	11
FULL DRIVING PRIVILEGES .....	11
At age 17 .....	11
At 16 and one half.....	12
AGE RESTRICTED LICENSES .....	12
For extreme inconvenience.....	12
Intermediate licenses .....	12
IDENTIFICATION CARDS.....	15
LICENSES FOR DISABLED DRIVERS .....	15
<b>Additional driver/motoring services .....</b>	<b>15</b>
TITLING AND REGISTRATION.....	17
Certificate of title .....	17
Registration .....	17
Visibility of Number Plates.....	17
WYOMING AMBER ALERT SYSTEM .....	17
DRIVER LICENSE FEES .....	18
ACCESSING YOUR DRIVING RECORD.....	19
WYOMING ORGAN AND TISSUE DONOR REGISTRY .....	19
HANDICAPPED PLACARDS.....	21
<b>Losing the privilege to drive .....</b>	<b>22</b>
LICENSE SUSPENSIONS, CANCELLATIONS AND REVOCATIONS .....	22
Drinking and driving suspensions.....	22
Other types of suspension.....	24
Suspension related matters.....	29
<b>Safety laws/issues .....</b>	<b>32</b>
SAFETY BELT LAW .....	32
Persons not required to wear a safety belt include anyone:.....	32
CHILD RESTRAINTS .....	34
THE DRIVER LICENSE COMPACT.....	36
HOW ALCOHOL AND DRUGS AFFECT YOU AND YOUR ABILITY TO DRIVE.....	36
Alcohol the major cause of crashes .....	36

<b>RULES OF THE ROAD.....</b>	<b>46</b>
<b>Speed .....</b>	<b>46</b>
Legal speed limits (All unless otherwise posted) .....	46
Adjust speed for road conditions .....	46
Adjust speed for traffic conditions .....	46
Adjust speed for light conditions.....	47
Right-of-way.....	47
Braking/stopping .....	51
Changing lanes.....	53
Turning.....	53
Backing.....	56
Passing.....	56
Parking.....	60
Interstate driving.....	62
<b>Traffic signs, signals and road markings .....</b>	<b>65</b>
Overhead signs .....	65
Use of lanes .....	65
Pavement markings (Yellow shown here as red).....	66
Railroad crossings.....	68
<b>Traffic crashes.....</b>	<b>70</b>
If you're involved in a crash.....	70
<b>Sharing the road safely.....</b>	<b>71</b>
SHARING THE ROAD .....	71
Your vehicle and its equipment .....	71
Motorcycles .....	71
Pedestrians.....	72
Bicycles .....	73
Farm and slow-moving vehicles.....	73
Heavy vehicles (trucks).....	73
Emergency vehicles.....	74
Share with animals .....	74
Safe driving tips (IPDE) .....	75
Scan ahead.....	76
Scan the roadsides.....	76
Communicate.....	76
Isolate your vehicle in traffic .....	77
It makes sense to INCREASE your following distance by:.....	78
Space to the sides.....	78
Separate risks.....	79
Compromise space.....	79
SPECIAL DRIVING CONDITIONS.....	79
Reduced light .....	79
Weather conditions.....	81
Emergency situations.....	84
Hazardous situations .....	86
Be cautious with vehicles with steering-lock devices.....	90
<b>Definitions .....</b>	<b>93</b>

## CUSTOMER SERVICE GUIDE

### Driver licensing Requirements to drive

To drive legally in Wyoming, you must have a valid driver license, instruction permit, intermediate license or restricted license. Wyoming licenses are issued by the Driver Services Program of the Wyoming Department of Transportation (WYDOT).

#### Those who do not need to obtain a Wyoming driver license are:

- employees of the United States government operating vehicles owned or leased by the U.S. government;
- members of the Armed Forces stationed in Wyoming, and their dependents, who have a valid license issued by their state of residence;
- full-time students attending the University of Wyoming or a Wyoming junior college and who have a valid license from another state; and
- any person licensed by another state which is a Driver License Compact member (see page 31), unless the person chooses to have a Wyoming driver license; however, their out-of-state license must be surrendered within one year of residency in Wyoming.

#### Who cannot get a Wyoming driver license

Certain individuals may not be eligible for a Wyoming license. They include:

- persons under 16 years of age;
- persons whose driving privileges are suspended, canceled, denied or revoked in this or any other state (All applicants are checked through The Problem Driver Pointer System and other electronic systems to make sure there are no adverse actions against them);
- persons who fail any portion of a required driver license examination;
- persons who have been judged legally incompetent;
- persons who are habitual users of alcohol or any controlled substance;

- persons who are in violation of the immigration laws of the United States.

## Your Wyoming license

### Driver license classes

#### Class A

The Class A license is the highest class issued. It authorizes operation of any lawful vehicle or combination of vehicles, including all "B" and "C" class vehicles except motorcycles. The holder may operate any combination of vehicles with a gross combination weight rating (GCWR) of 26,001 pounds or more. It also allows that towed vehicles have a gross vehicle weight rating (GVWR) in excess of 10,000 pounds.



Wyoming's new driver license.



#### Class B

The Class B license authorizes operation of any single vehicle, except motorcycles, including all vehicles within Class C. The holder may operate any single vehicle with a GVWR of 26,001 or more pounds or any such vehicle towing another vehicle that does not have a GVWR in excess of 10,000 pounds.

#### Class C

The Class C license authorizes operation of a single vehicle or combination of vehicles, except motorcycles, with a GVWR less than 26,001 pounds or any such vehicle towing another which does not have a GVWR in excess of 10,000 pounds. In addition, the Class C CDL license allows the operation of vehicles designed to transport 16 or more passengers, including the driver, or which is placarded for transportation of hazardous materials.

#### Class M

The class "M" license is issued solely for the operation of motorcycles and mopeds. Any of the Class "A," "B," or "C" licenses may be endorsed to include the "M" classification. For more information concerning motorcycles and mopeds, or for the requirements to obtain a Class "M" license, please see the "Wyoming Department of Transportation Motorcycle Operator Manual."

### Endorsement codes

The "H" Endorsement authorizes the operation of a vehicle transporting hazardous materials.

**NOTE:** Before a HazMat endorsement is granted, the federal Transportation Security Administration must complete a security threat assessment, including background records' checks and fingerprinting, to determine if the applicant poses a security threat. Once completed, the applicant is notified of the results in a letter from TSA. Such an assessment is required at least every five years. For more information visit <https://hazprints.tsa.dhs.gov/>.

"N" Endorsements allow the operation of vehicles designed to transport, as a primary cargo, any liquid, bulk or gaseous material within a tank having a designed capacity of 1,000 gallons or more and attached to the vehicle.

A "P" Endorsement authorizes the operation of a vehicle designed to transport 16 or more people, including the driver. It authorizes the driver, age 18 or older, to be hired to operate a bus (W.S. 31-7-102(a)(iii)) used for the transportation of passengers.

The "S" Endorsement authorizes the driver to operate a bus or any motor vehicle as defined in W.S. 31-7-102 (a) (iii) used for the transportation of preschool, elementary or secondary school students from home to school, school to home or to and from school-sponsored events.

The **“T” Endorsement** authorizes the operation of a Class “A” vehicle while pulling more than one trailer.

**“X” Endorsements** represent a combination of “H” and “N” endorsements.

The **“K” Endorsement** prohibits the operation of a Class A or B vehicle or a commercial Class C vehicle equipped with air brakes.

## Restriction codes

**Restriction codes mean that license holders may only operate a vehicle in certain circumstances or if special provisions are met.**

**“B” Restrictions** require **corrective lenses** to be worn while operating a motor vehicle.

**“C” Restrictions** mean a license holder may **ONLY** operate a motor vehicle specially equipped with **certain mechanical aids**. Special equipment may include special brakes, hand controls and/or other adaptive devices.

**“D” Restrictions** require the license holder to wear an **artificial limb** while operating a motor vehicle.

**“E” Restrictions** allow **ONLY** the operation of a motor vehicle with an **automatic transmission**.

**“F” Restrictions** allow **ONLY** the operation of a motor vehicle equipped with **both left and right outside rear view mirrors**.

**“G” Restrictions** restrict driving to daylight hours. **No driving after sunset** is permitted.

**“I” Restrictions** allow for restrictions not covered by other more specific restriction codes. It may involve a restriction, for instance, on mileage, speed, or alcohol or drug use following a doctor’s medical regimen.

**“J” Restrictions** make a Wyoming driver license issued **without a photo** valid.

**“K” Restrictions** limit a commercial driver to operating a commercial vehicle intrastate only (within the borders of Wyoming.)

**“R” Restrictions** mean the license holder may **ONLY** operate a **“motorcycle” vehicle** equipped with four wheels and only **for recreation**.

**“V” Restrictions** allow the driver to operate a commer-

cial vehicle **only** with a variance letter or SPE certificate in their immediate possession.

**“Y” Restrictions** mean the license holder must submit a Driver Vision Evaluation form, completed by an eye specialist, every year.

**“Z” restrictions** mean the license holder must submit a Driver Medical Evaluation form, completed by a physician or medical specialist, every year.

## Getting your license

To obtain a Wyoming driver license, a person must be of sufficient age, provide legal proof of identification and Wyoming residency, and then pass a written knowledge test, a vision screening and a driving skills test. Applicants under 18 years of age must also have a release signed by a legal parent or guardian.

### Age requirements

For full driving privileges, an applicant must be at least 17 or be 16-1/2 and have completed an approved driver education course and held an intermediate license for six months. At 16 an applicant may obtain limited driving privileges by acquiring an intermediate license. An instruction permit may be obtained at 15.

### Acceptable legal identification

**First-time applicants** must provide a state-certified birth certificate and a state-issued photo identification card or out-of-state driver license. A valid U.S. passport or immigration documents with photo and signature are acceptable in lieu of a birth certificate. They must also be able to verify their Social Security number. Applicants for a commercial driver license **must** present a Social Security card, W-2 form or financial/banking statement to verify their Social Security number.

When licensees **change their addresses, they must** notify the department in writing within ten days of the change. Forms for address changes are available at all exam locations and on the WYDOT Web site at [www.dot.state.wy.us/wydot/driver\\_license\\_records/pid/1160](http://www.dot.state.wy.us/wydot/driver_license_records/pid/1160). Licensees may also apply for a duplicate license when they change their name, mailing address or residence. **Legal proof of a name change is required, such as marriage certificates, divorce decrees or court orders.**

## Acceptable Proof of Residency

Any two of the following are acceptable documents that must be provided as proof that you are a Wyoming resident:

- Lease agreement, rent or utility receipt in your name with residential address (not a P.O. Box number);
- Certified voter registration certificate that contains your name and address with the stamp of the county clerk;
- Vehicle registration in your name with a Wyoming residential address ( not a P.O. Box number).

If you do not have a physical address because you live in your vehicle or are moving around the country living in your recreational vehicle, you must present proof of what state you are registered to vote in and your Wyoming vehicle registration, in your name, with at least a Wyoming P.O. Box number, as proof of residency. You must have at least a P.O. Box or mail drop within Wyoming to which the license can be mailed.

## Required tests

### Vision screening

A person must have 20/40 acuity with both eyes, either with or without glasses, and a combined horizontal field vision of at least 120 degrees to meeting Wyoming vision standards for operating a motor vehicle. Those who fail the vision screening must obtain a vision statement from an eye specialist. If contact lenses or glasses are used to pass the screening, they will be required while driving. If your visual acuity is worse than 20/40 but at least 20/100, you will be required to take a driving skills test.

### Written test - Automated Testing System

A written test covering the rules of the road and safe driving practices may be required. Questions are taken from the information in this manual. The test includes: (1) identification of traffic signs by shape, color or symbol; (2) identification of signals and pavement markings; and (3) correct answers to multiple choice questions about traffic laws, safety rules, crash prevention and vehicle equipment. Applicants for a driver's license are

The view from Wyoming's highways improves immensely as thousands of Adopt-A-Highway volunteers pick up trash along their two-mile highway sections, usually twice a year.

### 900 Adopt-A-Highway groups

Wyoming's popular Adopt-A-Highway program has

They keep

OUR  
VIEWs  
pristine

about 900 participating groups statewide, and the members are encouraged to get out in May, during a Spring Clean Fling, to make one of their two cleanups for the year.

It's estimated Wyoming's dedicated volunteers clean

some 100 tons of litter from along the state's highways every year.

### 5,000 miles remain up for adoption

Wyoming's 900 AAH groups are each responsible for two miles of highway. **That means there are still 5,000 miles of highway in the state available for adoption by your group.**

For more information contact WYDOT Public Affairs at (307) 777-4375



allowed to take the written test twice in one day; however, if an excessive amount of questions are missed, they will have to wait until the following business day to retake the test. All tests are given in English only, so if a person cannot speak or write the English language, an interpreter may be used. Oral tests are available, but the applicant must request one prior to taking the test.

## Skills test

First-time applicants, who have never been licensed in this or any other state, are required to pass a skills test consisting of safe driving maneuvers. Applicants are not asked to do anything against the law. Others situations may require a driver to pass a driving test to demonstrate their driving ability. Applicants that fail are required to wait 24 hours before testing again. Applicants who miss 13 or more must wait three days to be retested.

The skills test may be waived for those who present proof, in the form of a certification card, that they have completed an approved driver education class. The card must contain student's name, date of birth, driver license number and the original signatures of the instructor and school administrator. It must also state that the student has completed 30 hours of classroom instruction and six hours of behind-the-wheel driving. The certification card will be honored for no longer than two years.

Those applying for a heavy vehicle license must pass a skills test in the type of vehicle they will be driving. This test is given by appointment *only*. The vehicle must be provided by the applicant, be in safe working order, properly registered and insured.

## License services

### First Wyoming licenses

Applicants must pass all parts of the examination, including a written knowledge test, vision screening and driving skills test. The skills test may be waived if a valid out-of-state license or a driver's education certificate from an approved driver's education course is presented.

**If an applicant is under 18, a minor's release must be signed by a legal parent or guardian.**

## Instruction permits

Applicants should be prepared to pass a written knowledge test and vision screening. When operating a motor vehicle, the driver must be accompanied by a person 18 or older, who possesses a valid driver license for the type of vehicle being driven. This person must occupy the front passenger seat, for purposes of instruction, while the vehicle is driven.

## Renewals

Renewals are issued to Wyoming citizens who hold a valid Wyoming license. Licensees over 21 may renew within the 120-day period preceding expiration. Licensees under 21 may renew within 90 days of expiration. If licensee is under 21 and wants an "adult"-type license, they can only renew within 30 days of their 21st birthday. Applicants must pass a vision screening. A skills test may be required at the discretion of the examiner.

### Renewals by mail

Drivers may renew their current Wyoming license by mail once every other renewal period. Renewal applications are mailed to the current address on record for those whose licenses have not been canceled, revoked or disqualified within the previous four years, or who have not renewed by mail within the previous four years. Applications are mailed 120 days prior to expiration to persons over 21 and 90 days prior to expiration to persons under 21.

### Renewals of expired licenses

Persons who let their license expire must apply for a new license and may be required to take all phases of the examination, including the written test, vision screening, and skills test.

## Full driving privileges

### At age 17

At 17, an applicant may be issued a Wyoming driver's license with full driving privileges without having been issued an intermediate license or any other type of license or permit. However the applicant may not be issued a license if any current, restricted driving privileges have been suspended. An applicant must:

- present proof of identity;

- pass the vision screening, a written test and a driving skills test;
- have a parent or legal guardian sign the Minor's Release Form and pay the required fee.

## At 16 and one-half

At 16 and one-half years of age, applicants may also be issued full driving privileges if they have a current intermediate license that is at least six months old, their current, restricted driving privileges have not been suspended, and if they have completed a driver education course approved by the Wyoming Department of Education. This applicant must:

- present a signed certificate of completion from an approved driver education course which includes behind-the-wheel driving;
- present proof of identity;
- pass a vision screening;
- have a parent or legal guardian sign the Minor's Release Form and pay the required fee.

## Age restricted licenses

### For extreme inconvenience

A restricted license may be issued to applicants, 14-15, when an extreme inconvenience exists in their household. The applicant must have held an instruction permit and must live five or more miles from school and/or employment. The Wyoming Highway Patrol approves applications for restricted licenses.

The license is only valid between the hours of 5 a.m. and 8 p.m. and within 50 miles of the licensee's residence. The license will be suspended if the licensee is convicted of one moving traffic violation or of driving outside the designated hours or the 50-mile radius limitation. A restricted license expires 30 days after the holder's 16th birthday.

A restricted **instruction permit** is available for applicants, aged 14-15 years, who have been approved for a restricted license but do not currently hold an instruction permit. The permit is valid for 60 days.

## Intermediate licenses

A license may also be issued to applicants at age 16 when they acquire an intermediate license.

At 16 an applicant may be issued an intermediate license if he or she:

- has held a Restricted Class C (RC) license, or
- has held an Instruction Permit for at least 6 months and has completed 50 hours of behind-the-wheel driving, including ten hours of nighttime driving, as certified by a parent or legal guardian.

The Intermediate license applicant must also:

- present proof of identity;
- pass a vision screening and a driving skills test (The driving skills test may be waived if the applicant has completed an approved driver education course);
- have a minor's release signed by a parent or legal guardian; and
- pay the required \$15 fee. (There is an additional \$3 fee to add motorcycle driving privileges.)

Holders of Intermediate licenses:

- may not transport more than one passenger under the age of 18 who is not an immediate family member unless also accompanied by a licensed driver 18 years of age or older (Intermediate motorcycle permit holders may not carry any passengers while driving their motorcycles);
- must ensure that all occupants of the vehicle are wearing seat belts; and
- may not drive between 11 p.m. and 5 a.m. unless the holder meets an exception criteria and presents a completed exception form.

An exception form allows driving between 11 p.m. and 5 a.m., if the driver is:

- accompanied by a licensed driver 18 years of age or older who holds a valid driver's license for the type or class of vehicle being used; or
- required to drive for a medical necessity, that is certified by medical personnel; or
- required to drive to or from work, as certified by an employer; or
- required to drive to or from school, a school activity, organized youth sports activity or a religious activity, as certified by parent or legal guardian; or
- required to drive for a medical emergency, as evidenced by medical personnel.

The appropriate individual (as determined by the excep-



The most important  
4.5 hours of your life.

alive  
AT 25

[www.aliveat25.us](http://www.aliveat25.us)



alive  
AT 25

SAVING LIVES  
THROUGH EDUCATION  
National Law Enforcement Curriculum



tion) must complete and sign the exception form, and it must be carried by the licensee and presented to law enforcement if the holder is stopped.

### **Intermediate license suspension**

An intermediate license will be suspended for 30 days for any violation of these provisions. It also will automatically expire 30 days after the holder's 17th birthday.

### **Identification cards**

*Any Wyoming resident who does not have a driver's license may apply for a Wyoming identification card.* Proof of identification must be provided. Non U.S. citizens may apply but must provide documentation from the Bureau of Citizenship and Immigration Services (BCIS) that they are legally in the U.S. Identification cards can be issued for no longer than eight (8) years.

### **Licenses for disabled drivers**

WYDOT understands that most people place great value in being able to drive and that, without the widespread availability of public transportation in Wyoming, it is even more important for persons with disabilities to have driving privileges whenever possible. Therefore Driver Services wishes to facilitate the licensing process for disabled people while making sure that the applicant is able to drive safely before actually issuing a license. It may be necessary to have a medical and/or vision statement completed by a physician before a license is issued.



Many applicants need or use special equipment to drive safely. It is WYDOT's responsibility to license an applicant with any restrictions recommended by their physician, optometrist or ophthalmologist and as a result of a skills test, when deemed necessary to safely operate a motor vehicle.

### **Additional driver/ motoring services**

### **Titling and registration**

Wyoming residents, with only a very few exceptions, must have their vehicles registered and titled in Wyo-

## County registration and titling locations

(T)= titling; (R)=registration; (B)=both

County	City	Address	Phone #
Albany	Laramie	525 Grand Ave.	721-2541 (T) 721-2502 (R)
Big Horn	Basin	420 W. C St.	568-2357 (T) 568-2578 (R)
Campbell	Gillette	500 S. Gillette Ave.	682-7285 (T) 682-7268 (R)
Carbon	Rawlins	415 W. Pine	328-2667 (T) 328-2633 (R)
Converse	Douglas	107 N. 5th St.	358-2244 (T) 358-3120 (R)
Crook	Sundance	309 Cleveland	283-1323 (T) 283-1244 (R)
Fremont	Lander	450 N. 2nd St.	332-1122 (T) 332-1104 (R)
Goshen	Torrington	2125 E. A St.	532-4051 (T) 532-5151 (R)
Hot Springs	Thermopolis	415 Arapahoe	864-3515 (T) 864-3616 (R)
Johnson	Buffalo	76 N. Main St.	684-7272 (T) 684-7302 (R)
Laramie	Cheyenne	309 W. 20th	633-4250 (T) 633-4232 (R)
Lincoln	Kemmerer	925 Sage Ave.	877-9056 (B)
Natrona	Casper	200 N. Center	235-9211 (T) 235-9370 (R)
Niobrara	Lusk	424 S. Elm St.	334-2211 (T) 334-2432 (R)
Park	Cody	1002 Sheridan Ave.	527-8500 (T) 527-8630 (R)
Platte	Wheatland	800 9th St.	322-1122 (T) 332-2092 (R)
Sheridan	Sheridan	224 S. Main	674-2500 (T) 674-2520 (R)
Sublette	Pinedale	21 S. Tyler	367-6396 (T) 367-4373 (R)
Sweetwater	Green River	80 W. Flaming Gorge	872-6400 (T) 872-6380 (R)
Teton	Jackson	200 S. Willow St.	733-4433 (T) 733-4770 (R)
Uinta	Evanston	225 9th St.	783-0306 (T) 783-0333 (R)
Washakie	Worland	1001 Big Horn Ave.	347-3131 (T) 347-2031 (R)
Weston	Newcastle	1 W. Main	746-4744 (T) 746-2852 (R)

ming, and all actual titling and registration is handled by county governments. Titling is accomplished by county clerks, and registration, which includes the issuance of license plates, is accomplished in offices of county treasurers. County titling and registration locations and phone numbers are listed on the following page.

## Certificate of title

When you buy a new vehicle, make sure you get, from the dealer, a Manufacturer's Statement of Origin to take to the county clerk's office where you live. If you buy a used car, get a Certificate of Title from the previous owner, signed over to you.

The seller is required by law to deliver a proper title to the buyer at the time of sale or delivery of the vehicle. Those documents and proof of your identity will be sufficient to allow a new Wyoming title to be issued to you or the business financing your vehicle.

## Registration

Residents must also register their vehicles when they are purchased. Non-residents must register their vehicles in Wyoming when they become residents.

Vehicles must be registered immediately if the operator of a vehicle is:

- employed in Wyoming;
- not a daily commuter from another jurisdiction which exempts vehicles of daily commuters to Wyoming from registration under a reciprocity agreement (Colorado requires Colorado license plates.); and
- not a full-time student at the University of Wyoming, a Wyoming community college or other academic institution offering post-secondary education.

## Visibility of Number Plates

Number plates and renewal tags must be free of dirt and be affixed to the vehicle so that the numbers are plainly visible and legible at all times.

## Wyoming Amber Alert System

In 2003, Wyoming Law Enforcement, the Association of Broadcasters, the National Weather Service (NWS), the Cable TV Association and the Department of Transportation (DOT) coordinated the Amber Alert Plan. The Wyoming Division of Criminal Investigation (DCI) is

the designated liaison between the local law enforcement agency and the NWS, broadcasters and DOT. All of the following criteria must be met prior to DCI activating an Amber Alert:

- A child has been abducted.
- The child must be 17 years of age or younger.
- The child must be in immediate danger of serious bodily harm or death.
- There must be enough descriptive information to believe a broadcast will assist or help in the recovery.

The Wyoming Amber Alert Plan is a program designed to broadcast critical information of an abducted child

## Driver license fees

### Non-commercial licenses

Original Wyoming License	\$20.00
Restricted License	\$10.00
Duplicate	\$15.00
Renewal	\$15.00
Class Change	\$15.00
Extension of License by Mail	\$15.00
Instruction Permit	\$20.00
Restricted Instruction Permit	\$10.00
Intermediate License	\$15.00

### Commercial licenses

Original Wyoming License	\$25.00
Duplicate	\$20.00
Renewal	\$20.00
Class Change	\$20.00
Instruction Permit	\$20.00

### Other fees

Motorcycle Endorsement	\$3.00
Identification Card	\$10.00
CDL Skills Test (by appointment only)	\$40.00
Individual Driving Records	\$5.00
Record Review	\$15.00
Contested Hearing	\$25.00
Non CDL Probationary License	\$25.00
Reinstatement Fee	\$50.00
Emancipated Minor Indication	\$2.00

**NOTE: Fees are subject to change.**

believed to be in danger, using the Emergency Alert System (EAS), via radio and television. If an Amber Alert is activated, please do your part and be aware of the information provided.

## Accessing your driving record

WYDOT maintains a computerized driving record of every driver in the state. It contains a record of all convictions, motor vehicle convictions, and adverse actions as a result of these convictions.

You may obtain a copy of your driver record at any of the local exam stations upon presenting your driver license or other legal forms of identification and payment of the fee. A legal parent or guardian can obtain a copy of a child's driver record, if the child is a minor under the age of 18 years. It is possible to obtain another's driver record provided a written release is presented to the examiner from the person whose driver record is being released. A person can also obtain a copy of their driver record by submitting a written request along with the required fee to the department. The fee for the driving record may be paid by credit card; however, this must be stipulated in the written request with a phone number to contact the person requesting the record. The Federal Driver's Privacy Protection Act prohibits WYDOT from providing personal information to individuals and businesses for the purposes of surveys, marketing and solicitations. Personal information includes photographs and digital images, signatures, telephone numbers and medical/disability information. It does not prohibit the release of records pertaining to vehicular crashes, driving violations and driver license or registration status.

## Wyoming Organ and Tissue Donor Registry

Applications for a Wyoming driver's license or identification card ask whether or not you wish to be a donor. The Department of Transportation is authorized to electronically transfer donor status to the Donor Registry. A parent's or guardian's signature is required to approve an anatomical gift for minors under eighteen (18) years of age. If you wish to be a donor, a donor designation is indicated on your driver's license or identification card. You can directly register or remove your name from the Donor Registry by accessing the Web site at [www.wy.gov](http://www.wy.gov).

**W**YDOT's Give 'em a Brake work zone safety program urges drivers to act in their own best interests. It emphasizes that, by not paying attention in work zones, motorists are endangering themselves.

### Drivers and passengers are dying

# GIVE 'em a BRAKE

The message that motorists themselves are at greatest risk in work zones is validated by the facts. According to the Federal Highway Administration, more than 1,000 die annually in crashes in work zones, and 85 percent, more than four of every five, are drivers and occupants of their vehicles.

Other relevant data:

- about 20 percent of the national highway system is under construction during the summer;
- more than 40,000 are injured yearly in work zone crashes; and
- 25 percent of fatalities occur in crashes involving large trucks.

*For more information, contact WYDOT's Public Affairs Office at 5300 Bishop Blvd., Cheyenne, WY 82009-3340 or by calling (307) 777-4375.*



### *WyomingDonorRegistry.org.*

Organ donation is a deeply personal decision which only you and your family can make. You'll feel good knowing that you could leave the one thing money cannot buy — LIFE.

## Handicapped placards

Permanent handicapped placards are issued to persons who suffer from physical impairments. The impairment must last a minimum of 12 months. Temporary placards may be issued to persons who suffer an impairment for not less than 60 days nor more than 6 months.

Applications are available at all driver license exam stations. The application must be completed by a physician. To obtain handicapped plates, you must complete an application for a placard and indicate on the form that you want license plates. You may be issued one placard and one or more sets of plates, or two placards and no license plates.

Handicapped placards are available at no cost to the applicant.

# Losing the privilege to drive

## License suspensions, cancellations and revocations

Driving in Wyoming, as in all states, is a privilege, not a right. Abuse the privilege, and you may lose it.

### Drinking and driving suspensions

#### Administrative Per Se Suspension

An Administrative Per Se Suspension results when you have been arrested for DWUI and the results of your chemical test show an alcohol concentration of 0.08 percent or greater. Dismissal of the DWUI in court will not affect the Administrative Per Se suspension.

Length of suspension: 90 days. *(If you are convicted of the DWUI in court, the time served for the Administrative Per Se suspension will be credited toward the DWUI suspension.)*

Start of suspension: 30 days after the issuance of the temporary driver's license and notice of suspension given by the officer at the time of the arrest, or at the end of any existing suspension or revocation. (The procedure to apply for limited driving privileges or a contested case hearing is explained on the form issued by the officer.)

Am I eligible for limited driving privileges? You may be eligible if you have not been issued a probationary license in the past five years. NOTE: You cannot have an ignition interlock requirement.

#### Reinstatement requirements:

- Completion of all withdrawal actions on record; and
- Payment of reinstatement fee.

### Driving While Under the Influence

A DWUI results when you have been convicted in court of Driving While Under the Influence. (In addition to an Administrative Per Se/Refusal, you may be convicted of DWUI.)

**1st offense** (within previous 10 years)

Length of suspension: 90 days. *(If you served or are serving a suspension for Administrative Per Se, the suspension period will be the same.)*

Am I eligible for limited driving privileges? You may be eligible, if you have not been issued a probationary driver's license in the past five years and are otherwise eligible. NOTE: You cannot have an ignition interlock requirement.

#### Reinstatement requirements:

- Completion of all withdrawal actions on record;
- Filing of an SR-22; and
- Payment of reinstatement fee.

**2nd offense** (within previous 10 years)

Length of suspension: One year. *(If you served or are serving a suspension for Administrative Per Se, an additional nine-month suspension will be added to your record.)*

Am I eligible for limited driving privileges? No, according to Wyoming law. *(Limited driving privileges cannot be issued for any DWUI after the first offense.)*

#### Reinstatement requirements:

- Completion of all withdrawal actions on record;
- Filing of an SR-22; and
- Payment of reinstatement fee.

**3rd or subsequent offense** (within 10 years)

Length of revocation: Three years.

Am I eligible for limited driving privileges? No.

#### Reinstatement requirements:

- Completion of all withdrawal actions on record;
- Filing of an SR-22;
- Payment of reinstatement fee;
- Undergo an alcohol/drug evaluation;
- Successfully complete an alcohol/drug treatment program;
- Complete and pass a re-examination of the ability to safely operate a motor vehicle. If you are re-licensed, you may be restricted to "No alcohol and substance abuse offenses," and must follow counselor's recommendations.

## Youthful Driver Suspension

If you are younger than 21 years of age and are in actual physical control of a vehicle with an alcohol concentration of two one-hundredths of one percent (0.02 percent) or more, you will be suspended for DWUI.

### First offense:

Length of suspension: 90 days.

Second or subsequent offense: (within two years)

Length of suspension: Six months.

Am I eligible for limited driving privileges? You may be eligible, if you have not been issued a probationary driver's license in the past five years and there are no previous convictions for DWUI and are otherwise eligible.

## Other types of suspension

### Reckless Driving Suspension

This suspension results upon receipt of a conviction of driving a vehicle with willful or wanton disregard for the safety of persons or property.

First offense (within previous five years)

Length of suspension: 90 days.

Am I eligible for limited driving privileges? You may be eligible if you have not been issued a probationary driver's license in the past five years and are otherwise eligible.

Reinstatement requirements:

- Completion of all withdrawal actions on record;
- Filing of an SR-22; and
- Payment of reinstatement fee.

Second offense (within previous five years)

Length of suspension: Six months.

Am I eligible for limited driving privileges? You may be eligible if you have not been issued a probationary driver's license in the past five years and are otherwise eligible.

Reinstatement requirements:

- Completion of all withdrawal actions on record;

- Filing of an SR-22; and
- Payment of reinstatement fee.

Third or subsequent offense (within five years)

Length of revocation: One year.

Am I eligible for limited driving privileges? No.

Reinstatement requirements:

- Completion of all withdrawal actions on record;
- Filing of an SR-22;
- Payment of reinstatement fee;
- Complete and pass a re-examination of the ability to safely operate a motor vehicle.

### Revocation for Leaving the Scene

A revocation for leaving the scene of an injury accident/homicide by vehicle/ or a felony which is a result of manner of driving is the result of a crash which causes an injury to or death of a person and leaving the scene without rendering aid.

Length of revocation: One year.

Am I eligible for limited driving privileges? No.

Reinstatement requirements:

- Completion of all withdrawal actions on record;
- Filing of an SR-22;
- Payment of reinstatement fee; and
- Complete and pass a re-examination of the ability to safely operate a motor vehicle.

### Transporting Liquor to a Minor Suspension

This results from a conviction for the intent of furnishing any alcoholic liquid or malt beverage to any person under the age of 21 while operating or occupying a motor vehicle.

Length of suspension: One year.

Am I eligible for limited driving privileges? You may be eligible if you have not been issued a probationary driver's license in the past five years and are otherwise eligible.

Reinstatement requirements:

- Completion of all withdrawal actions on record; and
- Payment of reinstatement fee.

## Non-Resident Violator Compact Suspension

This results when a court informs the department that you have an outstanding traffic citation you have not paid. (This includes citations from other states as well as Wyoming.) The state where the violator is licensed is who suspends the driver, not the state where the offense occurred. (It is named the Non-Resident Violator Compact to ensure that non-residents receive the same treatment as residents when they receive a traffic citation.)

**Length of suspension:** Until notice of satisfaction of the requirements of the citation are received from the court; and payment of the reinstatement fee.

**Am I eligible for limited driving privileges?** No.

**Reinstatement requirements:** (prior to start date of suspension)

- Notice from the court indicating you have satisfied the requirements of the citation. (Suspension will be deleted from record.)

**Reinstatement requirements:** (after start date of suspension)

- Notice from the court indicating you have satisfied the requirements of the citation; and
- Payment of reinstatement fee.

## Moving Violation Suspension

You are allowed up to three moving violations within a 12-month period. Upon receipt of conviction for a fourth moving violation, you will be notified that your driving privilege will be suspended. A moving violation means an act of control or lack of control by the driver of a motor vehicle while the vehicle is in motion that results in a conviction, including a conviction for driving in violation of the restriction.

**Length of suspension:** 90 days. Each additional moving violation received within a 12-month period will cause an additional 90-day suspension. The date of the offense is used when determining the 12-month period. (\*\*See section "Restricted Class RC/RM Licenses" and "Intermediate License Suspension" for additional suspension information.)

**Am I eligible for limited driving privileges?** You may be eligible if you have not been issued a probationary

driver's license in the past five years and are otherwise eligible.

**Reinstatement requirements:**

- Completion of all withdrawal actions on record; and
- Payment of reinstatement fee.

## Compulsory Insurance Suspension

This is a result of a conviction in court of not having liability insurance.

**Length of suspension:** Until an SR-22 insurance form has been filed with the department.

**Am I eligible for limited driving privileges?** No.

**Reinstatement requirements:** (prior to start date of suspension)

- Filing of an SR-22 (Suspension will be deleted from record.)

**Reinstatement requirements:** (after start date of suspension)

- Filing of an SR-22
- Payment of reinstatement fee
- Written verification (certificate from the vendor) that the ignition interlock device has been installed is required at the time of application.

## Unlawful Use & False Application Suspension and/or Cancellation

This suspension results from displaying, or using someone else's license or identification card -OR- having in your possession any license or ID card which has been altered or tampered with. It is unlawful to lend your license or ID card to someone else to use as their identification, to knowingly make a false statement, give fictitious information, use a false name, or conceal a fact on an application for a license or ID card. It is against the law to apply for a license or ID card using a name, address, social security number or birth date belonging to another person. These actions may result in the cancellation of the card, and/or a 90-day suspension for the person using or lending the driver's license or ID card.

## Child Support Suspension

This results upon notification from the Department of Family Services that you are in arrears of \$5,000 or more for 90 consecutive days. The suspension will remain in effect until notification is received from DFS that the person has complied in full or has entered into an approved payment plan, and a \$5 reinstatement fee is paid.

## Restricted Class RC/RM License Suspension

This suspension is the result of a moving violation conviction. A 90-day suspension is imposed for a first offense and a one-year suspension for a second or subsequent offense.

## Intermediate License Suspension

This suspension is the result of a violation of the restrictions for an intermediate license. A 30-day suspension is imposed for this offense.

## Driving under Suspension, Revocation or Cancellation

This results in a 30-day suspension of your driving privileges if you are under 21 years of age.

## Uninsured Accident Suspension

This is a result of the driver not being able to show proof of financial responsibility at the time of the crash -OR- the driver was covered by insurance but failed to complete or did not properly complete the SR-21 insurance certificate at the bottom of the accident report.

The entire SR-21 must be completed, (*found at the bottom of the accident report form*) including the name of your insurance company (not the agency) and the policy number. If you receive a notice of suspension for a crash and you were insured, it indicates you did not submit the SR-21 form -OR- did not properly complete the SR-21 form.

**Length of suspension:** Until one of the reinstatement requirements listed below is met.

**Am I eligible for limited driving privileges?** No.

**Reinstatement requirements:** If you were uninsured, you can do one of the following:

- Submit a notarized release from the other party(s) involved in the crash stating they are not holding you liable for their damages and/or injuries or that you have made restitution to them; OR
- Submit a conditional release - signed and notarized by you and the other party(s) stating an agreement has been made for you to make payments for their damages and/or injuries; OR
- Post a cash deposit for the total amount of property damage, plus \$25,000 per injury. One year from the date of the crash, you will be entitled to a refund of your cash deposit; provided there are no judgments against you.
- If you are unable to provide any of the above, you can provide a signed and notarized affidavit one year from the date of the crash, stating that there are no unsatisfied judgments as a result of the crash.

Should you be suspended, you will be required to pay the reinstatement fee and file an SR-22 in addition to one of the above requirements.

## Suspension-related matters

### Requests for limited driving privileges and/or contested case hearings

In some suspension cases, you may be eligible for limited driving privileges. If so, you may request a Record Review to see if you are eligible to be issued a probationary driver's license which will allow you limited driving privileges during the suspension period. You must submit your request in writing and include a \$15 fee. Both the written request and the fee must be postmarked within 20 days of the date of notice you receive. You can only be issued one probationary driver's license in a 5-year period

If you wish to contest the suspension of your privilege to drive, you may submit your request for a **Contested Case Hearing**, in writing, along with a \$25 fee. Your written request must be postmarked within 20 days of the date of the notice you receive and must include the fee.



## License reinstatement fee

Generally, the reinstatement fee for suspensions is \$50 - This fee can be paid at any Wyoming driver license exam office or mailed to the Cheyenne Driver Services office. This fee is in addition to any fees for a new driver's license, if one is issued to you. The reinstatement fee for a child support suspension is \$5.

## Revocation

A revocation cancels your driver's license, and you must go through a driver investigation to be re-licensed once the revocation is over. You cannot have limited driving privileges during a revocation. The offenses that will cause a revocation are:

- Third or subsequent Driving While Under the Influence (DWUI);
- Third or subsequent Reckless Driving;
- Leaving the Scene of an Injury Accident;
- Homicide by Vehicle;
- Felony which is a direct result of the manner of driving.

## SR-22

An SR-22 is an insurance certificate that your insurance company files with the department. Wyoming Statute 31-9-401 requires that proof of financial responsibility be required for certain violations or actions. Proof of financial responsibility must be maintained for three years from the date it is required. When an SR-22 is on file, the insurance company must notify the department when there is a cancellation of the insurance. During a suspension, the SR-22 is required to maintain your vehicle registration or for a probationary driver's license if one is issued to you. If the SR-22 is not on file by the end of your mandatory suspension, your driving privilege will remain suspended until the SR-22 is filed.

## Start of suspension/revocation

The start of a suspension/revocation is 30 days from the date the order is mailed to you by the department or given to you by law enforcement, or at the end of any suspensions already on your record.

## Ignition Interlock Devices

Effective July 1, 2009, ignition interlock devices are required to be installed, at the applicant's expense, upon

conviction of the following offenses:

- 1st DWUI with a BAC of .15 percent or greater - six months.
- 2nd DWUI with a BAC of .08 percent or greater - one year.
- 3rd DWUI with a BAC of .08 percent or greater - two years.
- 4th or subsequent DWUI with a BAC of .08 percent or greater - lifetime.

For more information, contact Driver Services' help desk at 307-777-4810.

Drivers convicted of alcohol-related offenses requiring the ignition interlock device, are also required to do the following:

- File an SR-22 insurance form.
- Pay the \$50 reinstatement fee.
- Have the ignition interlock device installed on any vehicle they drive at an installation site and technician certified by the department.
- Bring the lease agreement/certification of installation to their local driver exam office to be issued the IIR restricted driver's license. (The applicant's driving privilege must not be withdrawn in this or any other state for any reason or the license cannot be issued.)
- Take and pass any tests required for licensing.

Contact these companies for an appointment in your area:

- 1A Smart Start Inc: 800-880-3394
- B.E.S.T. Labs Inc: 877-237-1541
- CST Inc. (Intoxalock): 877-777-5020
- Draeger: 307-220-8255
- National Interlock Service (WY): 888-647-9923
- Wyoming Breath Tech LLC: : 888-BLOW-N-GO

# Safety laws/issues

## Safety belt law

Under Wyoming law, a safety belt (seat belt) must be worn by all occupants of the vehicle, including the driver. It's the driver's responsibility to see that the law is obeyed. Children must be properly restrained in appropriate child-restraint systems.

Safety belts should be worn properly. The lap belt should be drawn snugly across the hip bones. It should never be worn across the stomach or soft part of the abdomen. The shoulder strap should be loose enough to allow the driver to reach important controls. The shoulder strap should not be worn alone.

### Persons not required to wear a safety belt include anyone:

- with a written statement from a physician that it is not advisable for the person to wear a safety belt for physical or medical reasons;
- in any passenger vehicle not required to be equipped with safety belts under federal law;
- who is a U.S. postal service worker performing duties as a postal carrier;
- properly secured in a child safety restraint system;
- occupying a front seat in a vehicle in which all operable safety restraints are being used by the driver or passengers.

### Proper use, misuse of seat belts



# ALWAYS BUCKLE UP!



1. A crash happens nearly every 30 minutes in Wyoming. These crashes result in a personal injury every two hours and a fatality every 57 hours.
2. In 2010, 153 people were killed on Wyoming roads. Sixty-seven percent were not using their seat belts.
3. Ninety-five percent of all pickup drivers killed in traffic crashes were not buckled up. One-hundred percent of male pickup drivers 18-34 were not buckled.
4. Wyoming ranks as one of the lowest states in the nation for observed seat belt usage.

# CLICKIT, DON'T RISKIT



# Child restraints

## WYOMING CHILD RESTRAINT GUIDE

### KEY POINTS:

Child who has not reached his/her ninth birthday.

- \* Applies to all drivers.
- \* Applies to privately owned, leased or rented non-commercial passenger vehicles.
- \* Child must be secured in vehicle seat other than front seat except in vehicles with one row of seats, or if all safety belts are in use by other child passengers.
- \* Child in rear-facing infant seat shall not be placed in front of an active airbag.
- \* Child must be properly secured in restraint and it must be properly installed, **both** as per manufacturer's instructions.
- \* Restraint must conform to Federal Motor Vehicle Safety Standard 213 for child restraint systems.
- \* Applies to residents and non-residents.
- \* **Primary Offense.** Non-use or misuse are reasonable suspicion for stopping a vehicle to investigate a suspected violation.

### PENALTY:

- \* Maximum \$60.00 fine for first offense. Fine shall be waived by the court upon receipt of proof of purchase, lease, or other acquisition of an approved restraint after the offense occurred.
- \* Maximum \$110.00 fine for second and subsequent offenses.

### EXEMPTIONS:

- \* Child within age requirement if the lap and shoulder belt fit properly across the collarbone, chest and hips of child and does not pose danger to neck, face or abdominal area in crash or sudden stop.
- \* Physician's signed statement, carried in the car, certifying that the child should not be secured in a child restraint system.
- \* Vehicles that were not equipped with safety belts at time of manufacture. (Passenger vehicles **before** MY1967/Vans & trucks **before** MY1972).
- \* Emergency, and law enforcement vehicles.
- \* School buses including private or church, used to transport children as well as buses or other vehicles used for public transportation manufactured without seat belts.
- \* The driver is rendering aid or assistance to the child, parent, or guardian. **(Effective 2-17-2005)**

### Who can help in your area?

Safe Kids Albany	Safe Kids Campbell
Safe Kids Converse	Safe Kids Fremont
Safe Kids Hot Springs	Safe Kids Johnson
Safe Kids Laramie	Safe Kids Lincoln
Safe Kids Park	Safe Kids Platte
Safe Kids Sheridan	Safe Kids Sublette
Safe Kids Sweetwater	Safe Kids Teton
Safe Kids Uinta	Safe Kids Washakie

Safe Kids Central WY

**Safe Kids Wyoming 800-992-GROW(4769)**  
Call for local Safe Kids Chapter numbers.

### Additional copies:

WYDOT Highway Safety  
5300 Bishop Blvd.  
Cheyenne, WY 82009-3340  
307-777-4450

## HINTS FOR BOOSTER SEAT USE

Look at **weight** and **height** limits of the belt-positioning booster which provides protection for child over 40 pounds. **Review individual instructions for booster.**

For most, look at **vehicle seat**:

- if head rest available, use low back belt-positioning booster and adjust head rest to middle of child's head behind the ears.

-if no head rest on vehicle seat, use high back belt positioning booster to provide head protection.

Look at vehicle **seat belt**, if lap and shoulder belt available, then use booster seat **but** if lap belt only available, other options **must** be considered.



Head must be protected by vehicle seat or booster.

## TO FIT A SEAT BELT A CHILD MUST:

Keep back and buttocks against vehicle seat back.

Keep the shoulder belt on the shoulder resting snugly over the chest and lap belt low across the hip/upper thigh.

Keep knees completely bent over the edge of the vehicle seat.

Keep feet flat on the floor, and able to stay comfortably seated this way for the entire trip.



Proper fit of safety belt

Provided by Fed. Highway Safety Grant Funds

## The Driver License Compact

Wyoming is a member of the Driver License Compact. The compact provides guidelines for greater cooperation among states in driver license issues and provides a *one license, one record* concept. All states except Georgia, Massachusetts, Michigan, Tennessee and Wisconsin are currently members.

## How alcohol and drugs affect you and your ability to drive

### Alcohol the major cause of crashes

Driving while under the influence of alcohol is the major cause of ALMOST HALF of the crashes in which someone is killed. Nationwide, nearly 25,000 persons die each year because of drivers who have been drinking.

Alcohol is a drug that slows the activity of the brain and spinal cord. When alcohol enters the stomach, it goes directly into the blood and to all parts of the body, including the brain. Its effect is to put the brain to sleep when taken in sufficient amounts.

Alcohol directly affects a person's ability to drive. If a person drinks increasing amounts of alcohol, the amount of alcohol in the blood will rise accordingly and the degree of impairment and the intensity of the effect will rise rapidly.

The amount or concentration of alcohol in the blood is known as Blood Alcohol Concentration or BAC. Three factors influence a person's BAC:

- the amount of alcohol consumed;
- the period of time over which the alcohol was consumed; and
- the person's body weight.

### Effects of the amount of alcohol

Pure ethyl alcohol is a colorless liquid that looks like water but has a burning taste. It mixes readily with other liquids. Its strength is reduced by the amount of water or mix used. Beer usually contains about 5 percent alcohol, wines 12 or 20 percent, and hard liquors, such as whiskey, gin, vodka, rum, brandy, etc., about 40 to 50 percent. Therefore, 12 ounces of beer, three to five

ounces of wine, and one and one-half ounces of 86 proof hard liquor each have about one-half ounce of alcohol.

### Effects of time

When alcohol reaches the stomach, it is absorbed directly into the blood stream. As more and more alcohol is absorbed, the percentage of alcohol in the blood gets higher and higher.

A person may feel the effects of alcohol shortly after starting to drink. The effects will increase with the passage of time since it takes 30 to 40 minutes to totally absorb the alcohol contained in a single drink.

While food or milk in the stomach does slow absorption, two hours later it won't matter if you had been drinking on a full stomach or not. If two persons of equal weight drink the same amount they will have about the same BAC at the end of that two-hour period. **TIME IS THE ONLY SIGNIFICANT FACTOR IN REDUCING BAC LEVELS.**

Approximately 90 percent of the alcohol in your body is eliminated by the liver. It is eliminated at a constant rate and this rate is about the same for all persons, about one drink per hour. It CANNOT be eliminated any faster. *SHOWERING, DRINKING COFFEE, OR EXERCISING IN AN EFFORT TO SOBER UP ARE USELESS.* Only TIME can do the job.

### Effects of body weight

Heavier people do have more blood and body fluids which dilute a given amount of alcohol more than a light person's blood and fluids. Therefore if a heavy person and a light person drink the same amount of alcohol, the heavy person will likely have a lower BAC.

### Drunkenness is not always apparent

A BAC of 0.02 percent is considered low and most persons are not significantly affected by alcohol at this level. On the other hand, ***a BAC of 0.08 percent is considered to be high, and people at this level are impaired mentally and physically whether or not they show it.***

Many people think that drunkenness is determined by outward signs. They have in mind individuals who stagger, slobber or put lamp shades on their heads. However there are individuals who regularly drink to relatively

high BACs that do not show any of the outward signs. However even though they are able to compensate and cover up their drunkenness, they still increase their chances of being in a crash, if they drive with a BAC of 0.02 percent or higher. *As a person's BAC rises, their ability to judge and make accurate decisions in traffic become more and more impaired, regardless of whether they appear to be impaired.*

## Effects on decision-making

Alcohol seriously impairs the ability to drive safely because the ability to IDENTIFY, PREDICT, DECIDE and EXECUTE is seriously reduced.



- IDENTIFY: Senses such as vision, hearing, and body position are reduced, and therefore a person's ability to detect hazards in a pattern of traffic is seriously affected. Impaired drivers tend to fix their vision on a particular object and not see others. The ability to detect persons and vehicles to the side is almost completely lost. Hearing is reduced as is the ability to judge distances. Drivers with a high BAC may also lose their sense of body position, and with increasing impairment, they may fade across the center line, wander from lane to lane and even run off the roadway.
- PREDICT: Effective drivers predict what other drivers might do to cause them problems, and driving under the influence of alcohol, with the ability to see, hear, and feel body position impacted, makes such predictions difficult if not impossible.
- DECIDE: The ability to make good decisions in critical situations is also vitally important to safe driving, and that ability is seriously impacted when it is based on faulty senses, faulty judgments, and poor predictions. Couple this with the false sense of confidence and lack of good judgment that alcohol provides, and you can see how very likely it is that the impaired driver will make bad decisions in critical driving situations.

- EXECUTE: In demonstrations using driving simulators, test subjects often turn left when they think they are turning right. They jam on the accelerator when they think they are applying the brakes. This happens even though the people being tested may be sober by outward appearances and legal definition. And even if they execute correctly, they do so much slower. Because of this reduced ability to execute, a drinking driver, traveling at 55 mph, will drive an additional 32 feet or more before he can apply the brakes. Even at lower speeds, this added two-fifths of a second can be the difference between crashing and not crashing.

## Other factors

There are several other factors that influence a driver's ability to operate a vehicle safely when drinking. These factors help explain why people behave differently when affected by alcohol, and why some drivers show greater impairment than others with the same BAC.

- DRIVING EXPERIENCE: *Alcohol affects the inexperienced driver more than the experienced driver.* The poor or inexperienced driver will become a much worse driver quicker when drinking, and even small amounts of alcohol are likely to increase the number of errors dramatically.
- DRINKING EXPERIENCE: The same can be said of less experienced drinkers. Beginning drinkers will often show greater impairment and be less able to drive after drinking than a person who is a more experienced drinker.
- DRIVING CONDITIONS: Unusual weather, lighting and road conditions make driving more difficult and call for a higher level of performance, while drinking only reduces a person's ability to perform. The drinking driver will not be able to lift his performance level.
- MENTAL STATE: A person who is tired, angry, anxious, or emotionally upset, or even elated, may already be impaired as a driver. The good driver will compensate for these conditions, but alcohol reduces the ability to do so. And, in fact, anger and alcohol have been found to be one of the most dangerous combinations. *Simply put, alcohol makes it much more difficult for people to control themselves.*

## Drinking and driving — Is it worth it?

If you are placed under arrest for driving under the influence, a chemical test or tests to determine your BAC may result. Under the Implied Consent law, drivers are deemed to have given their consent to such tests whenever driving on a public street or highway.

- If you REFUSE to take the required test or tests, your driver license and driving privileges will be suspended for six to 18 months, and you may be subject to criminal penalties.
- If you submit to the required test or tests and your BAC is 0.08 percent or more, your driver license and driving privileges will be suspended for 90 days and you may be subject to criminal penalties.
- And while a BAC of 0.08 percent or more may result in a conviction, you may also be convicted of DWUI with a BAC of 0.05 percent and other supporting evidence.

## It's your decision

We would suggest you seriously consider planning ahead so that you do not have to drive after you have been drinking.

## Other drugs

Most of the common drugs (diet, sleeping, allergy, tranquilizers) affect at least one of the major skills you need as a driver. Drivers need to know how drugs affect their ability to Identify, Predict, Decide and Execute.

- **Diet and "stay-awake" pills**, known as "pep pills," "uppers" and "speed," give drivers a false feeling of alertness and often increase self-confidence, which may lead to excessive risk-taking. Some drivers try to drive longer by taking "stay-awake" pills. However these drugs keep drivers from realizing how tired they are and that they therefore do not have the ability to identify critical objects and make quick decisions. Attempts to stay awake with drugs can cause additional problems.
- **Sleeping pills** are intended to relax and help persons sleep. They can make thinking difficult, affect emotions, and cause sleepiness. They can affect all of the driving IPDE skills for several hours.
- **Allergy pills and cold remedies**: These pills can contain a variety of antihistamines, bromides, codeine

and alcohol. They can cause a person to become sleepy and impair a person's ability to think clearly.

- **Tranquilizers**: These pills are intended to help a person calm down. The drugs cause a person to become less alert and sleepy. They also make thinking difficult and affect emotions. The pills can affect alertness, attention, judgment and reactions. The effects may last for several hours.
- **Mind-altering drugs**: Marijuana, LSD, Heroin and similar drugs are illegal. They are often impure and may vary in strength. These drugs often affect a person's mood, vision, reaction, and ability to judge time and space. They tend to make users indifferent to or even unaware of their surroundings. The total effects are often unpredictable. Anyone under the influence of these drugs must not attempt to drive a motor vehicle.

**Be cautious** of new medicines. Do not drive until you are certain that they will not impair your driving. You should know that Driving While Under the Influence of any controlled drug is not legal. You may be charged and convicted of DWUI.

**Ask your doctor** about what effects any drugs he prescribes might have on your driving.

**Read the label** carefully before you buy or use any over-the-counter or non-prescription drug.

Conditions on Wyoming highways can become slick, icy and treacherous quickly when a winter storm hits.

# Be careful IT'S ICY!! out there

That's why it's important to move slowly along winter Wyoming roads and to check out the surface you are driving on, when traffic permits.

Touch the brakes to see if your vehicle begins to slow down or swerve. Watch for ice on bridges, overpasses and shaded areas, where it can remain, even after the sun comes out.

## Black ice is treacherous

Black ice is invisible and is treacherous, so always watch for sudden changes in road surface condi-



*Traffic can quickly back up when a storm hits.*

Get a winter driving brochure at [www.dot.state.wy.us/wydot](http://www.dot.state.wy.us/wydot) or by writing:  
WYDOT Public Affairs  
5300 Bishop Blvd.  
Cheyenne, WY 82009-3340



*Make it, "Count on it being icy!!"*

tions, from merely wet, to extremely icy. These changes occur often at bridge decks, overpasses, on high fills, in deep cuts and near snow fences. Drive slowly and in full control in order to avoid skidding. And thawing temperatures can also leave a thin film of water over melting ice, making it even more slick.

## Start & drive slowly, steadily

Starting your car moving on snow and ice requires slow, steady and careful acceleration and front wheels that are pointed straight ahead. Many rely on second gear, or "drive," in an automatic, for safer starts. Four-wheel-drive and front-wheel-drive vehicles generally allow better traction, but be aware they can skid with sudden changes in power to drive wheels, such as when the accelerator is quickly released. And four-wheel-drive vehicles with high centers of gravity are also more likely to tip over in a skid.



## Be prepared to stop

Whatever your type of vehicle, be prepared to stop, and, therefore, increase your following distance. Allow the car ahead to pass a landmark, and then count "one thousand one" thru "one thousand four." If your car reaches the same landmark before you finish, you are following too closely.

How brakes can best be used depends on whether a vehicle has anti-lock brakes (ABS) or conventional brakes. Locked wheels and skids typically result when drivers jam on conventional brakes. Pumping those brakes once every second is a good rule of thumb. But don't pump ABS brakes. That's achieved automatically.



### **If you begin to skid**

On a slippery road, keep your speed down. Stopping will be a simpler maneuver, and the risk of skidding will be reduced. But if you begin to skid, gently turn into the skid and ease your foot off the gas until you regain control.

### **In a ground blizzard**

Icy roads topped by a blowing ground blizzard make for double trouble. Slow down, of course, but also keep moving and don't panic. Do not do anything quickly. Any steering or braking movements, as well as the speed you maintain, should be SLOW. If you do lose your bearings, roll down the window and look on the downwind side of the car to determine where you are on the road, by using either the center stripe or the edge of the road. Most of all, be patient when driving on ice or snow. If the vehicle in front of you spins out on an icy hill, stay in line. Wait for a snowplow to clear the way. You'll get through much quicker.

### **If one person skids, others may**

And if you stop to help someone who has slid off the road or been in a crash due to ice, be careful. Park well away at the crash site, and be ready to get out of the way should anyone else lose control at the same icy location.



# RULES OF THE ROAD

## Speed

### Legal speed limits (All unless otherwise posted)

Interstate Highways.....	75 mph
Secondary Highways.....	65 mph
Residential Areas.....	30 mph
Business Areas.....	30 mph
School Zones.....	20 mph

### Adjust speed for road conditions

The only contact your car has with the road is through its tires, and each only has an area of rubber about the size of a person's hand on the surface of the road. The grip provided by the tires, then, is very dependent on the condition of the road itself. It is imperative, therefore, that motorists drive according to road conditions.

#### On curves

Adjust speed BEFORE entering a curve. Going too fast can break the grip that tires have on the road.

#### At intersections

Trees, bushes, or buildings at intersections can block the view of vehicles coming from the side. Therefore approach a “blind” intersection at no more than 15 mph.

#### On slippery roads

If the road is slippery, the grip your tires have is reduced. Therefore, drive slower than you would on a dry road. When driving on:

Wet road	Reduce speed by at least 5-10 mph.
Packed snow	Reduce speed by at least half.
Ice	Reduce speed to a crawl. You may have to slow even more if vehicles are ahead.

### Adjust speed for traffic conditions

Crashes tend to happen when one driver is going faster or slower than other vehicles on the road:

- If you are going faster than traffic, you will have to pass other vehicles. The chances of a crash increase if you pass many vehicles.
- Going slower than traffic or stopping suddenly is as dangerous as speeding. The risk of rear-end collisions is added to the risk of vehicles passing you.

- You should be able to identify slower-moving vehicles. Adjust your speed gradually. Slowing suddenly is a major cause of traffic crashes.
- Remember that you are sharing the road with bicyclists, and that they have as much legal right to be on a public roadway as you. All bicycles should be identified as slow-moving traffic and your speed and driving should be adjusted to accommodate them.

### Adjust speed for light conditions

#### Darkness

Never drive so fast that you cannot stop within the distance you can see ahead with your headlights. Your lights will only let you see clearly about 250 feet. If you then drive faster than 55 mph on a dark road, you are really “driving blind” because you won’t be able to stop within the 250 feet ahead of you that is lit well enough to see.

#### Rain, fog or snow

In a very heavy rain, snowstorm, or thick fog, you may not be able to see more than 100 feet ahead. When you can’t see any further than that, you cannot drive safely at any speed. Whenever you cannot see well enough, pull off the road and wait until it clears.

#### Right-of-way

“Right-of-way” laws tell who must yield at intersections or other places where two or more motor vehicles, bicycles, pedestrians, or combinations of these cannot all go at the same time.

Laws do not give anyone the right-of-way. They only indicate who must yield the right of way. Therefore you must always be alert for those who fail to yield and you should do everything possible to avoid a crash. This includes recognizing other vehicles and pedestrians. It is important to remember that bicyclists are classified as vehicles and are granted the same rights and responsibilities that operators of motor vehicles have.

#### Right-of-way at intersections

##### Intersections with no signs or signals

Where no signs or signals are in place, you must watch for any driver coming from your right and yield the right-of-way regardless of who first reaches and enters

the intersection.

The diagram below illustrates such a right-of-way situation.

- Car “A” yields to Car “B” if Car “A” is going straight ahead.
- If Car “A” turns left, Car “A” yields to both “B” and “C.”
- Car “B” yields to Car “C.”

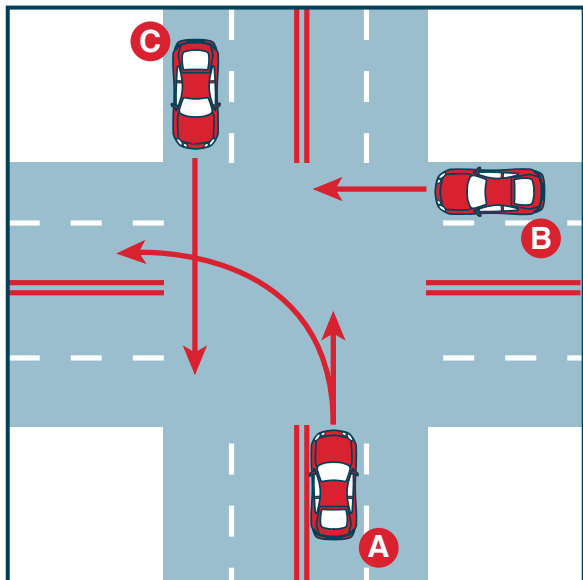

Anytime you come to a place where others may cross or enter your path, you should check to the sides to make sure no one is coming. Do not depend upon traffic signs or signals to provide a safe path. Check in front of you, and then check to the left first since you will meet vehicles coming from the left first. Check for vehicles coming from the right. Finally, make another check in both directions.

### Intersections with “YIELD” signs

- Check for cross traffic before reaching the intersection.
- If a yield sign is in your lane, yield the right-of-way to cross traffic close enough to be dangerous.
- When turning onto a street or highway, yield to any vehicles close enough to be dangerous.
- Check for a gap in traffic, merge, and adjust your speed.

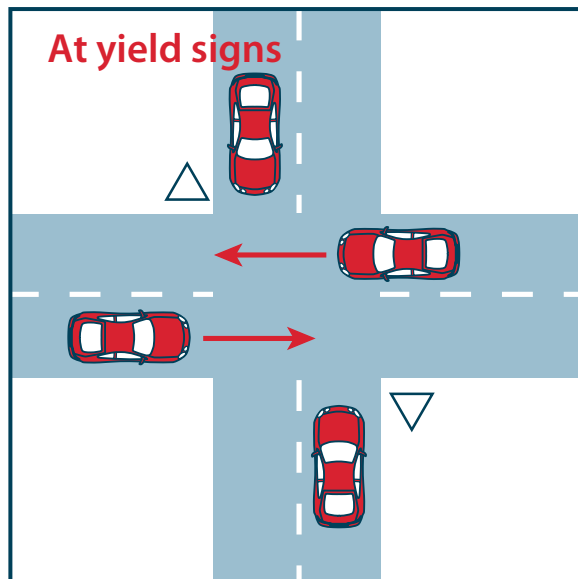

### Intersections with four-way stops

At a four-way stop intersection, common courtesy requires that the driver who stops first should be permitted to go first. IF IN DOUBT, YIELD TO THE DRIVER ON YOUR RIGHT. It's important to remember to never insist on the right-of-way at the risk of a crash.

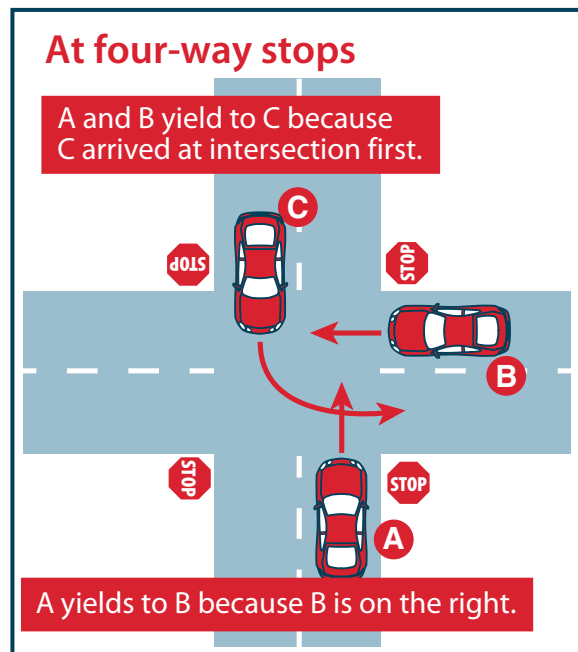

If you enter an intersection while violating the speed law, you forfeit any right-of-way you might have had.

## Roundabouts

Roundabouts are a safer, more cost-effective way to build some intersections. By keeping traffic moving and requiring fewer stops and starts than conventional intersections, roundabouts reduce crashes, delays and congestion, resulting in drops in fuel consumption and emissions.

Traffic moves at slow speeds in a counterclockwise direction and is constantly moving except when yielding to traffic in the roundabout and pedestrians in the crosswalks.

### To navigate a roundabout:

1. Slow down as you approach the roundabout and yield to pedestrians and traffic already in the roundabout;
2. Look to the left, wait for a gap in traffic and merge into the roundabout;
3. Once in the roundabout, keep moving, don't stop;
4. Proceed to your exit, use your turn signal to indicate you are leaving the roundabout and yield to pedestrians as you leave the roundabout;
5. Pedestrians should cross only in crosswalks.

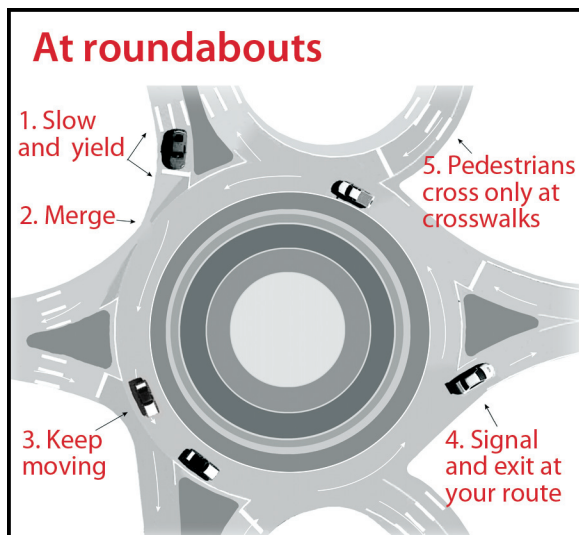

## Right-of-way involving emergency vehicles

When you hear the siren or see the flashing lights of a fire truck, police car or ambulance approaching you from behind:

- pull as close as possible to the right-hand curb or edge of the roadway and stop;
- do not stop in an intersection;
- remain stopped until the emergency vehicle has passed;
- keep your foot on the brake so the emergency driver knows you are stopped; and
- watch for other emergency vehicles to pass you before you begin moving.
- When approaching a roundabout, pull over and let the emergency vehicle pass. If you are already in a roundabout, continue to your exit, leave the roundabout and then pull over to the right so the emergency vehicle can pass.
- Except when otherwise directed by a police officer, when you are driving on a highway with two or more lanes, upon approaching an authorized emergency vehicle parked with lights flashing, you must merge your vehicle into the lane farthest from the emergency vehicle. On roads with only one lane in each direction, you must reduce your speed to at least 20 mph below the speed limit when approaching a parked emergency vehicle.

## Right-of-way to pedestrians

The driver and the pedestrian are both responsible for traffic safety. Statutes require a driver to give the right-of-way or yield to a pedestrian:

- when a pedestrian is in a marked crosswalk on your side of the roadway with or without traffic control signals;
- when making a lawful turn on a red light, after coming to a complete stop; and
- when a blind pedestrian is carrying a clearly visible white cane or is accompanied by a guide dog.

## Braking/stopping

You cannot stop on a dime! You must look ahead to **IDENTIFY** dangers. **PREDICT** what could happen, and **DECIDE** what to do. This takes **at least** one second. You must then **EXECUTE** your decision. It takes about 3/4 second to move your foot from the accelerator to

the brake. The distance it takes to stop after the brake is applied depends upon your initial speed, your brakes, tires, road surface and weather conditions.

A tractor-trailer rig takes considerably more time and distance to stop than a passenger vehicle traveling at the same speed. A passenger vehicle traveling 55 mph can typically stop in about half the length of a football field (about 130-140 feet). A heavy vehicle with a loaded trailer will usually take over two-thirds the length of a football field (about 190-200 feet) to stop. In heavy traffic, when a truck's brakes may be hot, the stopping distance may double to 1.5 times the length of a football field (400 feet).

If you are tired, have been drinking, or simply are not paying attention, you may not identify the danger at all. You won't be able to predict what may happen until it is too late to decide what you should do. Finally, you may not be able to execute your decision soon enough because your reaction time may also be slower.

## Required stops

You **MUST** always stop your vehicle:

- before the crosswalk at all stop signs, red traffic lights and flashing red lights;
- when entering a street from a driveway, alley, building, or parking lot (W.S. 31-5-506) and when entering a business district from a side road;
- when directed to do so by a police officer (A police officer's directions outweigh traffic lights or signs.);
- for flashing red lights or crossing gates at a railroad crossing;
- when signaled by a flag person at or near railroad crossings or construction sites;
- for blind persons attempting to cross a street who are carrying a white cane or guided by a guide dog;
- if you are in any way involved in a traffic crash; and
- when meeting or overtaking, from either direction, a stopped school bus with flashing red lights. The driver shall not proceed until the school bus resumes motion or the flashing red lights are no longer activated. **Exception:** When meeting a school bus with activated flashing red lights you may pass, *only if there is a physical barrier or separate roadways between your vehicle and the school bus*. You **MUST** use extreme caution, however, watching for pedestrians.



## Changing lanes

### Proper lane changing rules

Before changing lanes:

- Check in your rear view and side mirrors;
- Check over your left or right shoulder. Make sure no one is in your blind spots;
- Check for other drivers who may also be moving into the same lane; and
- Signal and change lanes.

**Do not change lanes before or while in an intersection.**

## Turning

### Turn signaling

All drivers must signal:

- when turning or changing lanes; and
- at least 100 feet from an intersection. Signaling at least 4 to 5 seconds BEFORE you wish to turn is better at higher speeds.

### Drivers may signal in two ways:

- with **electrical turn signals** (Flash the right turn signal for a right turn and the left turn signal for a left turn.); or
- with **hand and arm signals**. Signals should be given with your left arm. For a right turn, the hand and arm are extended straight up from the elbow. For a left

turn, the driver's hand and arm are extended straight out to the left. To slow down or stop, the hand and arm are extended down from the elbow.



## Turns

### Proper turning rules

- Plan ahead.
- Be in the proper lane well before the turn (follow proper steps to change lanes).
- Signal the direction you plan to turn.

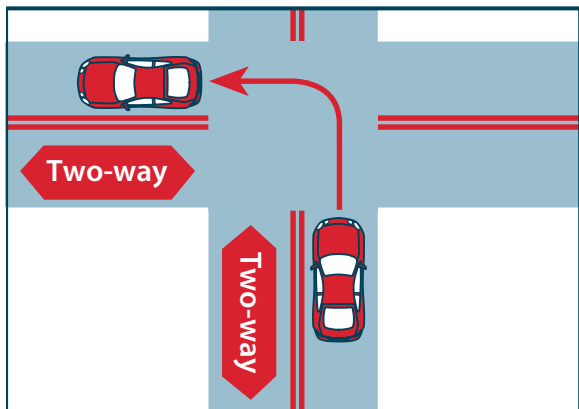
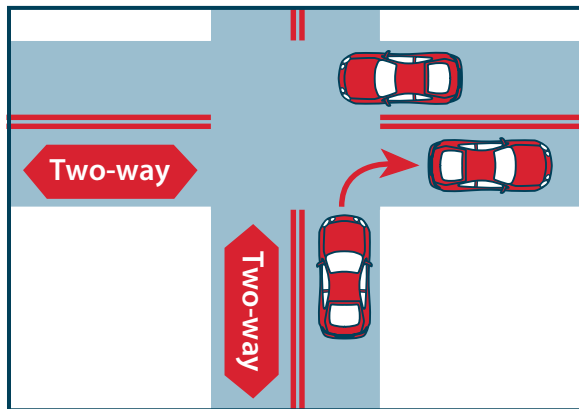

- Slow and check for persons and vehicles in your turning path.
- Turn into the proper lane (see turning diagrams).
- Adjust speed to flow of traffic.

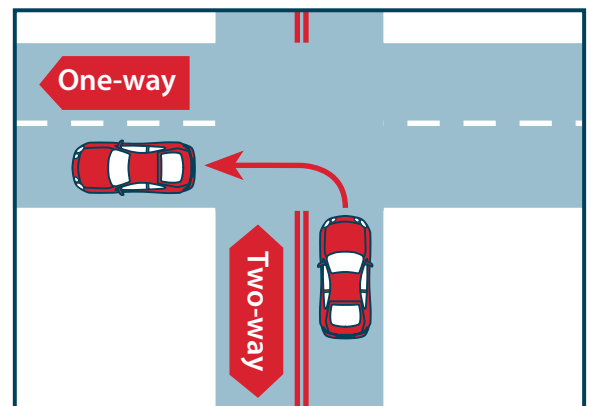
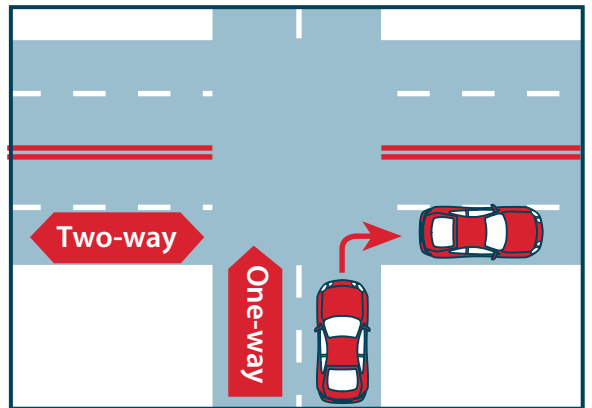
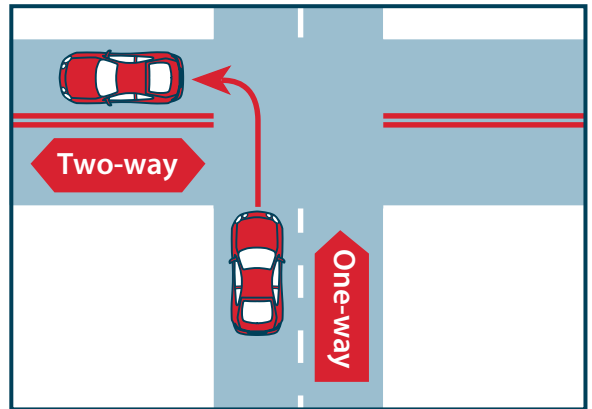

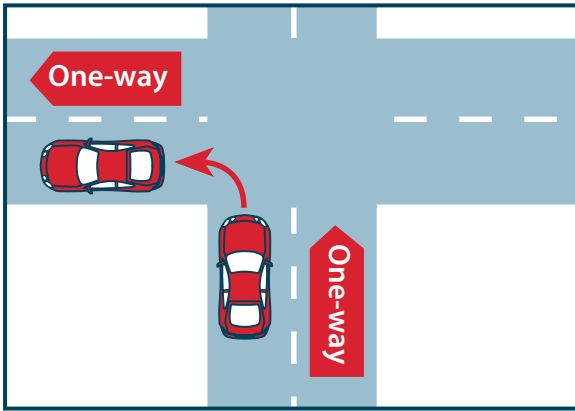

## Backing

Check behind your vehicle by walking behind it before you back up. When you back up, do not depend upon your mirrors. Turn your head and body so that you can see where you are backing. Place your hand at the top of the steering wheel and back up slowly. Always be prepared to stop.

## Passing

### Decide if it is safe to pass

- Do not pass if signs or pavement markings prohibit passing. If you see any vehicles, pedestrians, bridges, curves, hills, intersections, or railroad crossings just ahead, do not pass; WAIT.
- Do not try to pass more than one vehicle at a time on a two-lane road.
- Do not follow another vehicle that is passing a car in front of you.
- It is not legal to exceed the speed limit when passing.
- DO NOT pass a school bus with flashing red lights, unless there is a physical barrier or separate roadways between you and the bus.

### How to pass

DECIDE if it is necessary to pass, then:

- START at least two seconds behind the vehicle ahead.
- MAKE SURE you have time and space to pass safely.
- SIGNAL AND CHECK all around your vehicle before passing.
- INCREASE SPEED and pull into the passing lane.
- SIGNAL with your horn as you move into the other driver's blind spot.

- MOVE BACK into the right lane when you see the front of the vehicle in your rear view mirror.
- RESUME SPEED.

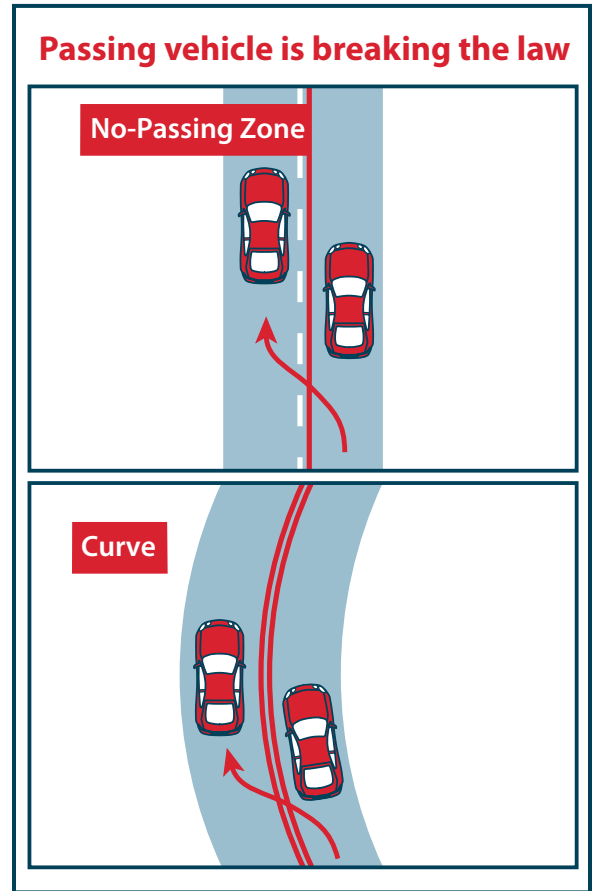

## Passing on the right

Never try to pass on the right unless you are sure you can do it safely.

You may pass on the right:

- when the vehicle you are overtaking is making a left turn (It is not legal to leave the pavement to pass on the right.); or
- when two or more lanes of heavy traffic are moving in the same direction. However this can be very dangerous if the other driver does not see you and decides to change lanes.

## Passing vehicle is breaking the law

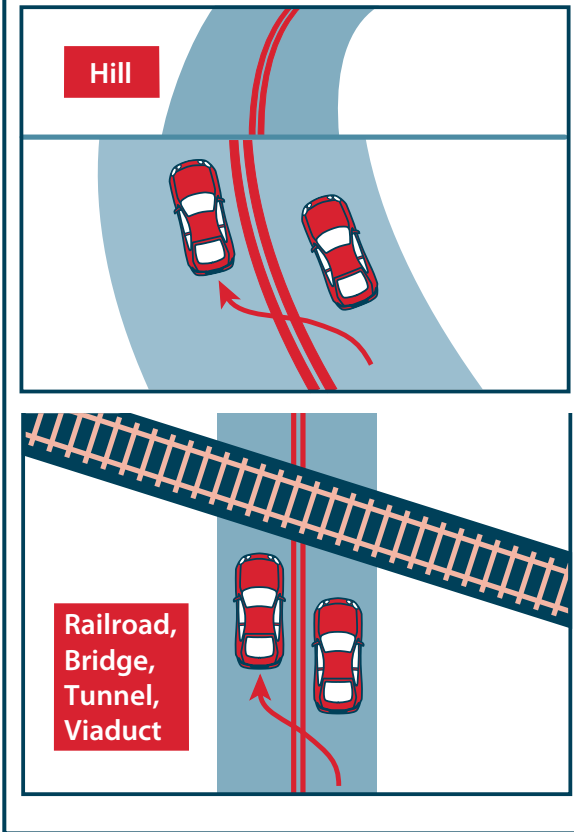

## Passing bicyclists

It is the responsibility of every driver to avoid crashes whenever possible, this includes accidents with bicyclists. Because bicyclists have the right to access all public roadways, there are some practices that will aid drivers of motor vehicles when sharing the road:

- When approaching a bicyclist, unless you have a clear and empty lane, do not attempt to pass.
- If you do not have adequate space to pass a bicyclist, slow to the speed of the cyclist and follow him or her until you do have the room needed to pass.
- Avoid prolonged driving next to a bicyclist when sharing a single lane of traffic.
- When passing a bicyclist, reduce your speed to reduce the danger of a crash.

## Passing parked cars

When driving past parked cars, watch for cars pulling out in front of you. Check for clues such as:

- exhaust coming from the tail pipe;
- brake lights on, a turn signal flashing, or white back-up lights on;
- front wheels turning out; or
- a person sitting behind the wheel.

Also, check for pedestrians or bicyclists trying to cross the road from between parked cars.

## Passing heavy vehicles

When a passenger vehicle cuts in too soon after passing a heavy vehicle, then abruptly slows down, truck drivers are forced to compensate with little time or room to spare.

Because it takes longer to pass a large vehicle, you should maintain a consistent speed when passing and be sure you can see both headlights *and* the entire cab of the truck in your rear-view mirror before pulling back into your lane. Take into account the vehicle's total length, particularly rigs with double trailers. Some can be as much as 100 feet long.

Be sure to pass with sufficient speed to avoid loitering in the truck driver's *No-Zone* area and simply taking too long to pass. The passenger vehicle's position while passing makes it *impossible* for the truck driver to take evasive action if an obstacle appears in the road ahead. When your car loiters in the truck's blind spot (*No-Zone*), perhaps because your set cruise-control speed is only slightly faster than the truck's, or when you are passing on the right, the driver cannot take evasive action without striking your car - *which he cannot see*.

## Passing emergency vehicles

When approaching emergency vehicles parked by the road, you must move over or slow down. *See page 74.*

## Blind spots

One of the most serious misjudgments made about trucks concerns the truck driver's field of vision. Many motorists believe that because a truck driver sits twice as high as the driver of a passenger vehicle, he can see further ahead and can react sooner.

True, the truck driver has a better view over the top of any cars ahead of him, but heavy vehicles also have sizeable blind spots that passenger vehicles do not have.

Unlike cars, heavy vehicles have large blind spots directly behind them. Avoid tailgating in this *No-Zone* area. The truck driver cannot see your car in this position and your own view of the traffic flow is severely reduced.

Following too closely not only greatly increases your chances of a rear-end collision with the truck (or any other vehicle) in front of you, but creates a hazardous situation if debris, such as ice, rocks or tire recapping material, ends up in your path or strikes your vehicle through no fault of the other driver.

Heavy vehicles also have much larger blind spots on both sides. When you drive in these blind spots (*No-Zones*) for any length of time, you cannot be seen by the truck driver. If the truck driver needs to change lanes quickly for any reason, a serious crash could occur when a passenger vehicle is located in a *No-Zone*.

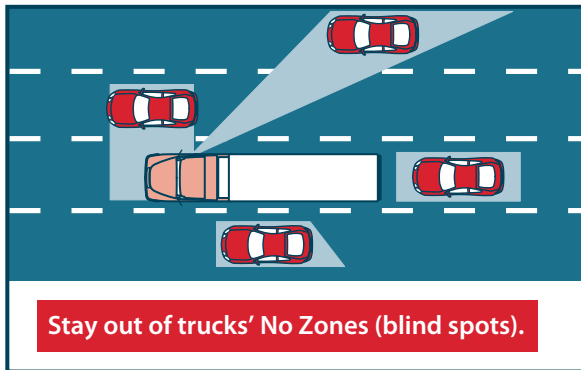

A "right-turn squeeze" occurs when the driver of a passenger vehicle finds himself in the blind spot located on the right side of a heavy vehicle that is in the process of turning right. Motorists who are aware of *No-Zone* areas when sharing the road with heavy vehicles are better prepared to avoid such potentially dangerous situations.

## Parking

### Parking restrictions

It is not legal to park in the following places:

- on the roadway side of any stopped or parked vehicle;

- on a sidewalk, within an intersection, or on a crosswalk;
- where the curb is painted yellow near intersections or driveways;
- alongside or opposite any street construction sites.
- on any bridge or within a highway tunnel;
- at any place where official signs prohibit standing, stopping or parking;
- in front of a public or private driveway;
- within 15 feet of a fire hydrant; or
- in a parking space designated for the "handicapped," unless your vehicle displays a handicapped parking placard or bears handicapped license plates.

### Parking on hills

If you park facing uphill where there is a curb, you should set the parking brake and turn the wheels away from the curb. In any other situation, turn the wheels towards the curb or edge of the road. Turn off the engine, take the keys and lock the car.

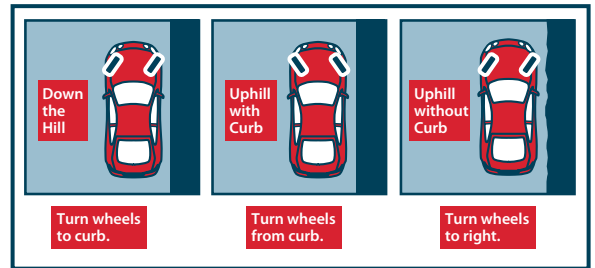

### Parking between cars

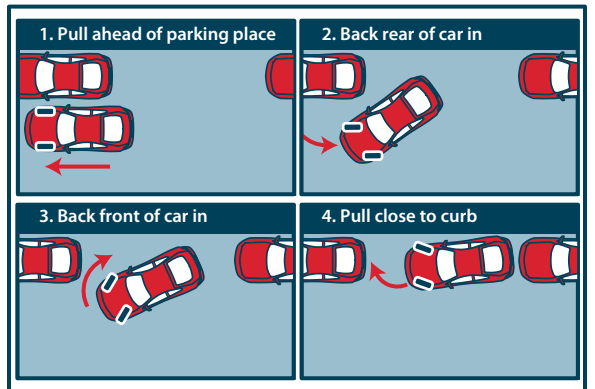

### Emergency parking

When you have to make an emergency stop, park with all four wheels off the pavement, if possible. Do not stop



on a hill or curve where your car cannot be easily seen. Turn on your emergency flashers.

## Leaving a parking space

To leave a parking space:

- CHECK to see if anyone is coming (Be especially watchful for bicyclists or motorcyclists.);
- SIGNAL before you start to move;
- YIELD the right-of-way to oncoming vehicles and motorcycles; and
- ENTER traffic. Do not dart out into traffic.

## Interstate driving

### Entering the Interstate

You get on the Interstate by using an entrance ramp, but be alert for “DO NOT ENTER” and “WRONG WAY” signs that might indicate that you are about to begin going the wrong way on an exit ramp instead. If you find yourself going the wrong way on a ramp, you should pull onto the shoulder, stop and only turn around when there is no oncoming traffic.

The entrance ramp usually takes you to an acceleration lane. Its purpose is to let you match your speed to that of Interstate traffic.

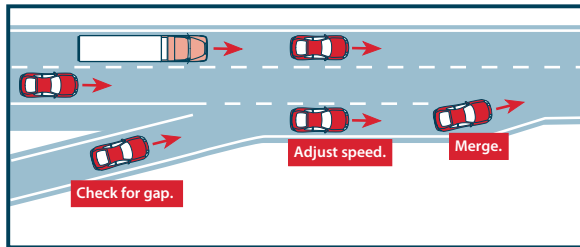

As you approach the Interstate:

- CHECK over your shoulder for a gap in the traffic on the Interstate;
- ADJUST your speed to meet that gap and signal;
- DO NOT STOP unless there is no gap in traffic; and
- as you MERGE, make sure you are driving about the same speed as other traffic.

If another vehicle is ahead of you on the entrance ramp, be ready in case it slows or stops without warning. Do not forget that traffic on the Interstate has the right-of-way. You cannot always count on other drivers seeing you or moving over to give you room to enter.

## Proper driving techniques on Interstates

Once you are on the Interstate, you should:

- MAINTAIN steady speed, keeping pace with other traffic.
- OBEY posted speed limits.
- DO NOT follow too closely to the vehicle in front of you. Always leave at least two seconds space cushion between you and the vehicle ahead. When the weather is bad or the pavement is slick, double or triple your following time. Rear-end collisions are the most frequent type of crashes on the Interstate.
- WATCH for vehicles entering the Interstate. If it is safe, move left to allow them a smooth, safe entry.
- AVOID unnecessary lane changing. Stay in the right lane unless overtaking and passing another vehicle.
- SIGNAL lane changes.
- PASS with caution. Check your blind spots when making lane changes. Make sure you can see the vehicle you are passing in your rear view mirror before pulling back in.
- If you MISS your exit, go on to the next exit. Backing up on the Interstate is dangerous.
- DO NOT cross the median of an Interstate highway.
- To AVOID drowsiness, open the windows to get fresh air, sing along with the radio, keep your eyes moving and do not stare in one direction.
- If you become DROWSY, stop, get out, and take a break. Drowsiness is one of the greatest dangers in driving.
- If you are really SLEEPY, pull off the highway, check into a motel, and get some sleep.

### Leaving the Interstate

When you wish to leave the Interstate you should:

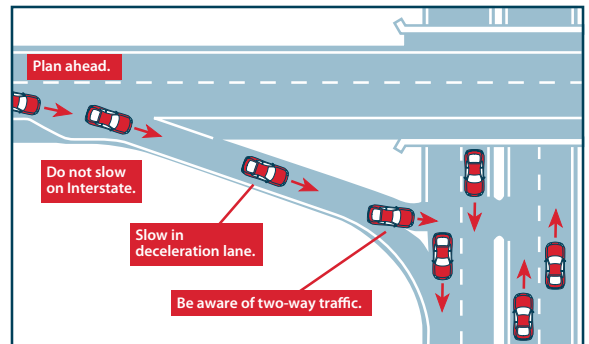

- PLAN ahead (Look for signs telling you about your exit and the lane you must use. Signal and move into the proper lane a mile or more before the exit.);
- NEVER slow on the Interstate;
- SLOW after turning into the deceleration lane; and
- once off the Interstate, be aware of two-way traffic and check your speed.

### Emergency stopping on the Interstate

In the event of a breakdown or other emergency, drive the vehicle as far onto the right shoulder as possible. Make certain that all four wheels are well off the road. Even with a flat tire, a vehicle can be driven slowly to reduce the hazard of stopping on a bridge or underpass.

Turn on your four-way emergency warning lights. At night, use flares or reflectors. Do not open the doors or get out on the traffic side of your vehicle. Raise the hood and trunk lid or tie a white cloth to the antenna if you need help.

If you cannot get your vehicle off the road, remove all passengers and get them away from the area in case the vehicle is hit.

## Traffic signs, signals and road markings

The different shapes and colors of signs are significant and mean different things. If fading light, fog, rain, snow or darkness makes them difficult to read, their shapes can still tell informed drivers generally what to look for or what to do. For instance, diamond-shaped signs are meant to warn drivers of such things as road hazards, while rectangular signs give regulatory information about lawful speeds and directions.

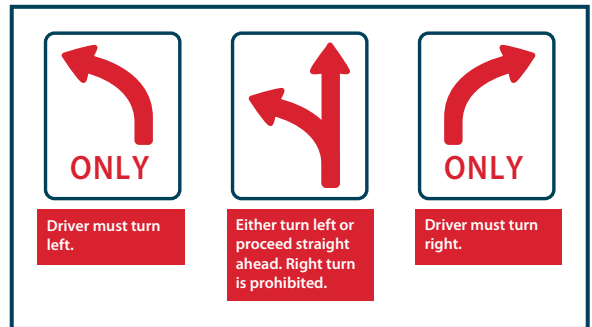

*The different shapes of signs are explained and shown in full color on the inside and outside of the back cover.* Be sure and familiarize yourself with them. Pavement markings also provide the driver with important information about the proper position of vehicles on the roadway.

### Overhead signs

Overhead lane signs tell you what direction you must go. When the word “ONLY” is used, you must go in the direction the arrow points; there is no option. Arrows painted on the roadway and arrows on the overhead signs have the same meaning.

### Use of lanes

On a two-lane roadway (one lane going in each direction) you are required to drive on the right side and to yield the left half of the roadway to oncoming traffic.

On multi-lane roads, drive in the lane that has the smoothest flow of traffic. It helps you keep a safe space cushion and saves gas. When there are three or more lanes going in one direction, the middle lane or lanes

are usually the smoothest. The left lane is for drivers who want to go faster, pass or turn left. Slower drivers and those turning right use the right lane.

If the road has two lanes going in one direction, the right lane usually has the smoothest flow of traffic. On roads that have special left turn lanes, the left lane may have the smoothest flow of traffic.

### Pavement markings (Yellow shown here as red)

**White lines** separate traffic going the same direction.

**Yellow lines** separate traffic flowing in opposite directions.

**Broken lines** indicate passing or lane changing is permitted if the way is clear.

**Solid white lines** indicate that passing or lane changing is hazardous.

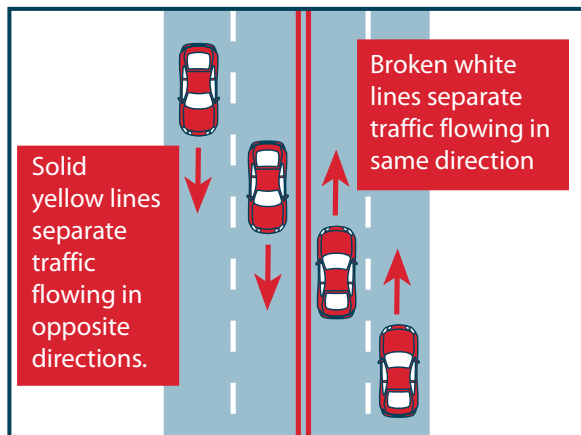
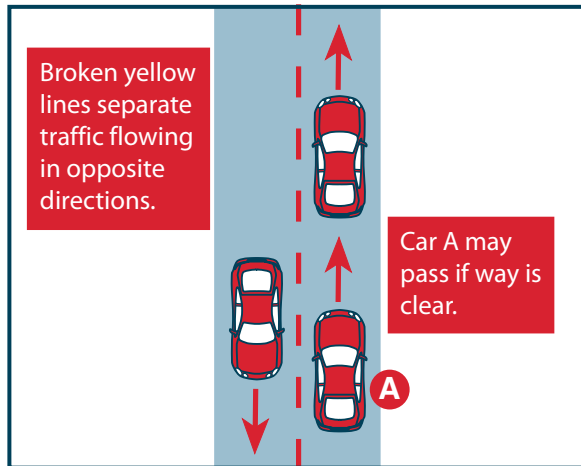

**Solid yellow lines** indicate no passing or lane changing — unless making a left turn into or from an alley, private road or driveway.

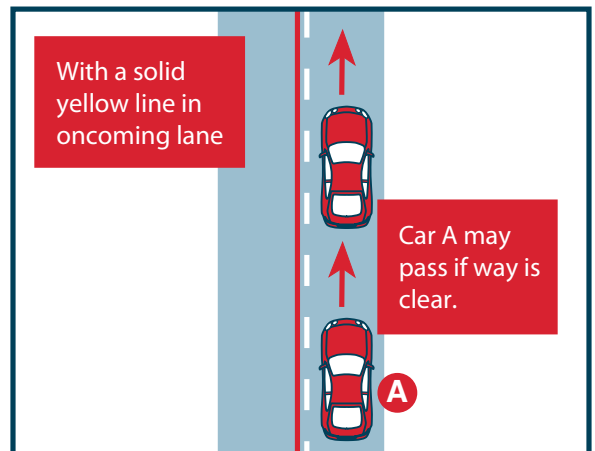
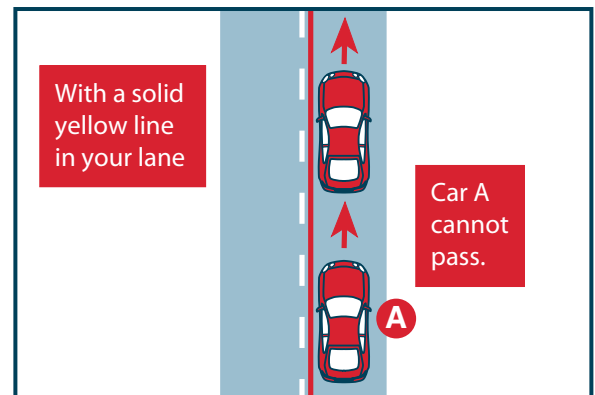
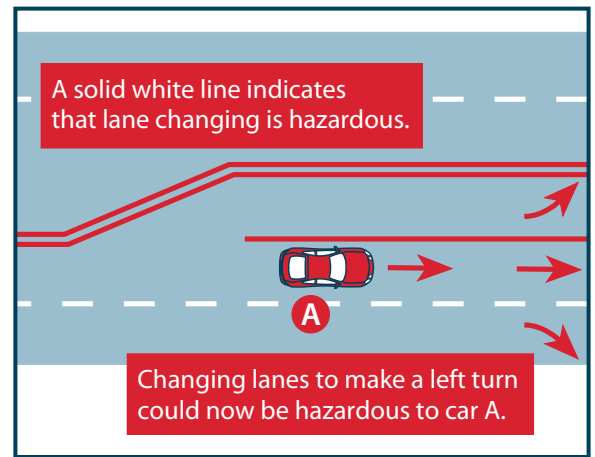

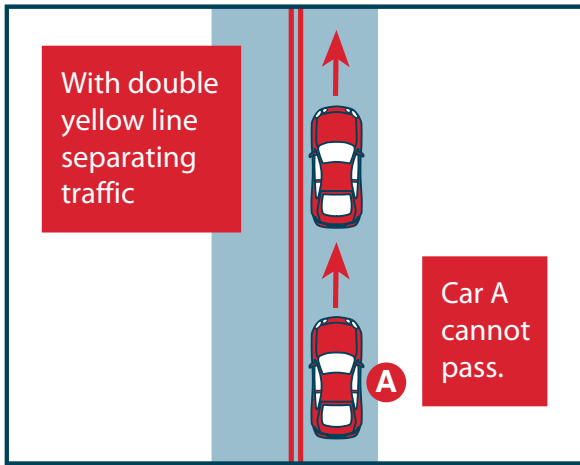

A train is approaching. You are legally required to yield the right-of-way to the train. If there is more than one track, make sure all tracks are clear before crossing.

**Flashing-light signals with gates:** Stop when the lights begin to flash and before the area where the gate will lower across your road lane. Remain stopped until the gates go up and the lights have stopped flashing. Proceed when it is safe.

## PREVENTING RAILROAD CROSSING CRASHES IS UP TO YOU!

## Railroad crossings

Where public highways and railways intersect, one or more of the following warning devices mark the crossing for your safety.

**Advance warning signs** advise you to slow down, look and listen for the train, and be prepared to stop if a train is approaching.



Advance Warning

**Pavement markings** consist of an RXR followed by a stop line closer to the tracks. They may be painted on the paved approach to a crossing. Stay behind the stop line while waiting for a train to pass.



Railroad Crossing

**Crossbuck signs** are yield signs. You are legally required to yield the right-of-way to trains. Slow down, look and listen for the train, and stop if a train approaches. When crossing more than one set of tracks, there will be a sign below the crossbuck indicating how many there are.



Flashing Light

**Flashing red light signals:** When the lights are flashing, STOP!



Gate with Flashing Light

# Traffic crashes

## If you're involved in a crash

If you are involved in a crash you must:

- stop your vehicle at or near the crash scene (Stay there until the police have arrived and questioned everyone involved.);
- give aid to any injured persons and send for an ambulance (DO NOT MOVE AN INJURED PERSON unless there is danger of another crash.);
- warn passing traffic (Have someone warn approaching traffic to prevent further damage.);
- get the names and addresses of all witnesses as well as persons involved in the crash;
- record the other driver's name and address, driver license number, make of vehicle, insurance company name, model and year of vehicle, damage to the vehicle, and license plate number; and
- contact the police if there is an injury, death or property damage amounting to \$1,000.00 or more. The law requires you to give the police information on the crash at the time of the crash. The police will fill out and submit an accident report to the Accident Records Section of the Wyoming Department of Transportation. You must submit a separate written report of the crash to the Accident Records Section of the Wyoming Department of Transportation within 10 days and attach an estimate of repairs or a statement of the total loss from an established repair garage or an insurance adjuster employed by an insurer licensed to transact insurance in this state.

## Damaging unattended vehicles

If you damage an unattended vehicle or other property and you cannot locate the owner, leave the following information on a piece of paper where the owner can find it:

- your name, address and telephone number;
- driver license number;
- license plate number;
- date and time of crash; and
- damage to the vehicle.

Then you must also contact the nearest law enforcement agency.

# Sharing the road safely

## Sharing the road

Drivers of cars and trucks share the road with others. You must know laws that apply to other roadway users.

## Your vehicle and its equipment

You can't share the road safely without a safe vehicle. Therefore a police officer has the right to stop you and inspect the equipment on your vehicle. If any equipment is defective, you will be directed to have it repaired immediately. If your vehicle is found to be unsafe you could be fined.



## Motorcycles

Motorcyclists have the same rights and responsibilities on public roadways as other highway users. As a defensive driver, you need to be aware of some special situations and conditions so you can share the road safely with cyclists.

Motorcycles are not easily identified in traffic. Even when seen it's difficult for some drivers to judge how far away the cyclists are or how fast they are traveling. Be aware of this problem.

Drivers turning left in front of an oncoming cyclist cause a large percentage of car/cycle crashes. These drivers fail to see the cyclist in traffic or they fail to judge the speed of the cyclist. The correct procedure is to **look and look again**. Make sure you identify the motorcycle as a critical object and know its speed before you make a left turn.

Turn signals do not turn off automatically on most motorcycles. Before pulling into an intersection in front of a motorcycle, *be sure the rider is turning* and not continuing straight ahead.

Motorcycles are entitled to the same full lane width as all other vehicles. A skilled motorcycle operator is constantly changing positions within that lane to increase his ability to see and be seen and because of objects in or near the road. Never move into the same lane alongside a motorcycle, even if the lane is wide and the cyclist is riding far to one side. It is not only illegal, but it boxes both of you in and does not permit you a way out.

No more than two (2) motorcycles may be driven abreast in the same lane and must be by consent of both motorcycle drivers. A motorcycle shall not overtake and pass any vehicle in the same lane, except another motorcycle.

Bad weather, slippery surfaces, crosswinds, road conditions, railroad grade crossings, metal or grated bridges, and grooved pavement can be hazardous to motorcyclists. Be alert for these conditions so you can prepare yourself for the possible quick change in speed or direction of the motorcycle.

Be aware of motorcycles on the road. Regardless of who is legally at fault in car/cycle crashes, the motorcyclist usually is the loser.

Wyoming offers both Novice Rider (RSS) and Experienced Rider (ERC) Motorcycle Safety Education courses for a nominal fee. Applications and information on courses offered in your area are available at your local driver exam office, on the WYDOT Website at [www.dot.state.wy.us](http://www.dot.state.wy.us) or by calling 1-888-570-9904.

## Pedestrians

Pedestrians account for nearly 20 percent of all traffic deaths. You are required to yield to pedestrians in a crosswalk area whether or not there are pavement markings.

Residential and school areas are especially dangerous. Children are fun loving. All too often they forget the dangers of playing near traffic. They can run in front of your vehicle before you realize it has happened. It's a good idea to slow down and create a larger space cushion when you see pedestrians on or near the school.

If your vehicle is disabled and you must walk where there are no sidewalks, walk on the left side of the road facing traffic. At night, wear light-colored clothing to help others identify you.

## Bicycles

Bicyclists have the right to use all public roadways, and share rights and duties applicable to all drivers of any vehicle. But, unlike motor vehicles, bicyclists must share their lane of traffic. They must ride as close to the right side of pavement as is practical and safe.

While it is legal to drive beside a bicyclist in the same lane, you are safer if you do not. A bicyclist might turn sharply to avoid a sewer grate, something in the road, or a door being opened from a parked car. When you are following or passing a bicyclist, the best advice is: LEAVE PLENTY OF ROOM.

Any bicycle used after dark must have a front light and rear reflectors, but these may be very hard to see. You must watch the side of the road and be alert for them.

## Farm and slow-moving vehicles

When you see this symbol on the back of a vehicle ahead, it is a warning to slow down. It means the vehicle cannot travel faster than 25 miles per hour.

Don't be impatient if you find yourself behind one of these slow vehicles. They have the legal right to be there.

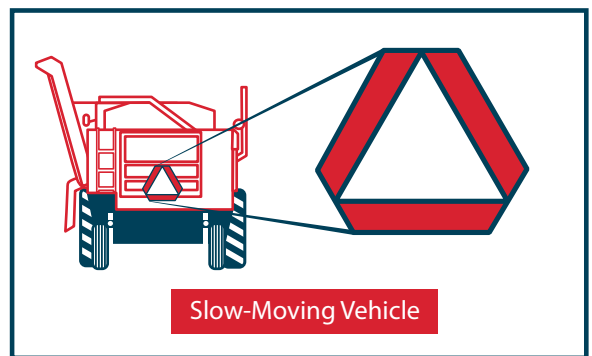

## Heavy vehicles (trucks)

Trucks are *not* large cars. Whether accelerating, braking, climbing a hill, switching lanes or turning onto a side street, tractor-trailer rigs must perform certain

maneuvers that drivers of passenger vehicles are generally not familiar with. The motorist is often unprepared to share the road safely with heavy vehicle traffic. The National Highway and Traffic Safety Administration states that 71 percent of fatal crashes involving two or more vehicles, in which one is a heavy vehicle, are caused by the passenger vehicle.

## Emergency vehicles

Emergency vehicles may be parked in the roadway or alongside another vehicle.

When driving on an Interstate highway or other highway with two or more lanes, upon approaching a parked emergency vehicle whose audible or visual signals are in use, you must merge into the lane farthest from the emergency vehicle, except when otherwise directed by a police officer.

When driving on a two-lane roadway, you must slow down to a speed that is (20) twenty miles per hour less than the posted speed limit, except when otherwise directed by a police officer. Remember: Someone you know may be involved in the emergency situation.

## Share with animals

Because of Wyoming's abundant wildlife population, collisions with animals, and particularly with deer and other "big-game" animals, are real dangers on Wyoming's rural highways.



Too often they have very negative consequences for both the vehicle and its occupants, as well as the animals themselves. The animals can be killed, and often are, but drivers and occupants can perish too. In addition, vehicles can be damaged beyond repair.

While such crashes can occur at any time of the year, they are most prevalent during the fall and spring,

while animals are migrating between their summer and winter habitats.

Although there is no fool-proof way to avoid a vehicle-animal collision, there are steps you can take to minimize the likelihood of such a crash and lessen the severity of one if it does happen.

Drive cautiously and stay aware and alert by:

- reducing your speed and being particularly cautious in areas where "deer crossing" signs are posted;
- constantly scanning not only the upcoming highway as you drive but the roadside as well;
- using your high-beam lights as often at night as possible in order to better illuminate both the highway and the roadside;
- being very watchful in areas near forests and water;
- staying particularly alert at dusk and dawn, times when animals venture out to feed and also when your visibility is limited; and
- watching for the reflection of your headlights in the eyes of animals ahead.

When you see an animal on or near the roadway, reduce your speed and tap your brakes, to warn other drivers, and sound your horn. Of course, you can brake harder if no one is behind you, but be careful about flashing your headlights because one unintended effect may be to "freeze the deer" or other animal on the roadway directly ahead.

If a collision seems inevitable, don't swerve suddenly to avoid the animal; your risk of personal injury may be greater if you do. Brake as quickly as you safely can, but keep your vehicle under control and on the roadway.

If a crash occurs, report it to local law enforcement, particularly if the carcass of the struck animal is still on the highway and thus a danger to other vehicles.

## Safe driving tips (IPDE)

**IDENTIFY:** Defensive drivers scan for any person, vehicle, animal or anything else that could cause them to slow down, speed up or turn. They identify any of these things as CRITICAL OBJECTS.

**PREDICT:** When defensive drivers identify a critical object, they predict what could happen. They predict the

worst. For example: if they identify a person entering a parked car 10 to 15 seconds ahead, they predict that the driver will pull out in front of them without looking.

**DECIDE:** Decisions are based on what can be done to prevent a crash, and not who is right or who is wrong. Defensive driving means that all responses to a critical object are the result of a decision and not a reaction to an unexpected danger.

**EXECUTE:** The final step in the IPDE Method of defensive driving is to execute the decision in a smooth, predictable manner and in time to avoid a crash.

Driving defensively with IPDE requires that you:

- scan ahead and to the sides;
- communicate with other drivers;
- isolate your vehicle in traffic; and
- separate risks and compromise space when necessary.

## Scan ahead

Most of what you do as a driver is in response to what you see. Defensive drivers scan at least 10 to 15 seconds ahead. It is easy to check how far ahead you normally look. Just pick some fixed object beside the road and count “one thousand and one, one thousand and two,” etc., until you reach the object. If you’re watching far enough ahead, you will count past one thousand and ten before passing the object.

You should also check for weather, traffic and road conditions. Check signs, signals and road markings, as well as vehicles and pedestrians. Check for all objects that are critical and could cause you to slow down, speed up or turn. Drivers who have to react to unexpected traffic situations may not be checking far enough ahead to identify critical objects.

## Scan the roadsides

Identify as critical objects persons, vehicles, and animals that could move into your path or that could cause you to change your speed or lane position. For example: if you see a school sign, check for children and identify as critical any child who could run into your path.

## Communicate

To communicate means letting other drivers know what you plan to do early enough to prevent a collision.

Many collisions happen because a driver fails to identify critical objects or to communicate what he plans to do. You can communicate with other drivers by:

- making eye contact with pedestrians and other drivers at intersections and places where there may be a question of right-of-way;
- using hand motions to give pedestrians and other drivers the right-of-way;
- using lane position to let others know what you intend to do;
- giving hand or electrical signals at least four to five seconds before turning;
- touching your brake to turn on your brake lights and to start slowing well in advance of stopping;
- being in the correct lane well in advance of a turn;
- tapping your horn to alert others that you’re there; and
- by avoiding other drivers’ “blind spots” by placing your vehicle where you can be seen.

## Isolate your vehicle in traffic

**Space cushion:** A proven method of defensive driving is to isolate your vehicle from other vehicles with a space cushion. A cushion of space ahead, behind, and to the sides gives you the distance to avoid the mistakes of others.

**Following distance:** Rear-end collisions caused by following too close are a very common type of crash. One of the easiest ways to tell if you have a large enough space cushion ahead is to use the two-second following distance rule. All you need to do is count off seconds. It is easier to use and is more accurate than trying to judge vehicle lengths.

To use the two-second following distance rule:

- scan ahead for a fixed point such as a pole, shadow, or pavement marking; and
- when the rear bumper of the vehicle ahead passes the fixed point, start counting the number of seconds it takes you to reach the same point. Count, “one thousand and one, one thousand and two.”

If the front of your vehicle passes the fixed point before you count off two seconds, you are too close to the vehicle ahead.

**YOU MUST ALLOW AT LEAST TWO SECONDS FOLLOWING DISTANCE FOR EACH 20 FEET OF**



## VEHICLE LENGTH.

If you are driving a car, stay at least two seconds back from the vehicle ahead. Bus drivers should stay at least four seconds back and tractor-trailer drivers at least six seconds back. Towing boats or trailers adds length and weight to your vehicle and therefore requires more following distance. The two-second following distance rule is simple to use and works at all speeds.

## It makes sense to INCREASE your following distance by:

- doubling the number of seconds when the roads are wet, when you are carrying a heavier than normal load, or at night (cars, four seconds).
- tripling the number of seconds when the roads are covered with snow and slush (cars, six seconds); and
- quadrupling the number of seconds when ice covers the road (cars, eight seconds).

## Tailgaters

The space cushion behind is as important as the space cushion ahead. A driver that tailgates you limits your ability to slow rapidly in case of an emergency ahead. Although the driver behind has more control over the space than you, there are things you can do. You can:

- communicate with the driver behind by using your turn signals, brake lights, and by placing your vehicle in the proper lane well in advance of turns;
- provide more time and space ahead to react to emergencies (Increase the following distance between you and the vehicle in front of you.);
- move to the right lane of a multi-lane highway; and
- reduce speed to encourage the driver behind to pass.

## Space to the sides

You also need a space cushion to the sides. If there are other motor vehicles, bicycles, pedestrians or objects in the space on both sides, you are “boxed in.” Your ability to respond to a situation ahead is limited to speeding up or slowing down. To keep a space cushion to your sides, you can:

- avoid driving next to a bicyclist for prolonged periods of time;
- avoid driving alongside other vehicles on multi-laned streets;
- keep as much space between yourself and oncoming

traffic as possible;

- avoid driving in other driver’s blind spots;
- avoid keeping others in your blind spots; and
- keep a space between yourself and parked vehicles.

## Separate risks

Another defensive driving technique is to separate risks. Take risks one at a time whenever possible. For example, suppose that you identified some joggers running on the edge of the road and an oncoming truck. You PREDICT that you, the oncoming vehicle and the joggers will all meet at about the same time. To separate risks, make a DECISION to speed up or slow down in order to pass the joggers before or after the truck. EXECUTE your decision, and pass the truck and the joggers one at a time. You control the space to the sides by separating the risks. This gives you space to move in case of an emergency.

## Compromise space

A final defensive driving technique is compromise. When you cannot separate risks and must deal with two or more at the same time, compromise by giving the most room to the worst danger. For example: suppose you are on a two-lane street and there are oncoming cars to your left and a child riding a bike to your right. Since the child is more likely to move suddenly than the oncoming cars, the child is the greatest danger and you need a larger space cushion to the right. Move closer to the center line and oncoming car to create a bigger space cushion to the right.

## Special driving conditions

### Reduced light

To the defensive driver, darkness requires even greater alertness. Reduced visibility, glare from oncoming headlights, animals crossing the road, and eye strain all combine to make night driving hazardous.

Laws and guidelines for driving in reduced light:

- Headlights must be used from one-half hour after sunset until one-half hour before sunrise and at any other time when, due to insufficient light or unfavorable weather conditions, persons and vehicles on the road are not clearly discernable at a distance of 1,000 feet ahead.
- Turn on low beams whenever the light begins to fade. It helps others identify you and judge what you’re doing.

**B**efore traveling any significant distance in wintertime Wyoming (and especially before driving in rural areas), motorists should make sure they have the following items in their vehicles.

# STOP!!

## Before you go

- an emergency first-aid kit that's well stocked with medical supplies and bandages;
- a set of tire chains that fit;
- a shovel and small bag of sand, to use if their vehicle gets stuck;
- a snow brush, ice

scraper and can of deicer to use on frozen door locks and wiper blades;

- blankets, dehydrated foods and water in case you get stranded for an extended period;
- some flares and flashlights for nighttime emergencies; and
- booster cables in case of a dead battery.



*Traffic can quickly back up when a storm hits.*

Get a winter driving brochure at  
[www.dot.state.wy.us/wydot](http://www.dot.state.wy.us/wydot)  
or by writing:  
WYDOT Public Affairs  
5300 Bishop Blvd.  
Cheyenne, WY 82009-3340

- Never use parking lights while driving. They cannot be seen until after your vehicle is clearly visible. It is not legal to drive with only parking lights when headlights are required.
- If you cannot see clearly, it makes sense to increase your following distance at least three or four seconds.
- At night your headlights give you a clear view for only a very limited distance ahead. If you go faster than 55 mph at night, you cannot stop in the distance that you can see ahead.
- Use high beams on rural highways. Use low beams when following other vehicles, when meeting oncoming vehicles, and when driving in town. You should dim at least 500 feet (about four to five seconds) before meeting an oncoming vehicle.
- If the oncoming driver fails to dim, and you are further than 500 feet from the vehicle, use a distribution of light or composite beam high enough, of sufficient intensity and aimed so that the glaring rays are not projected into the eyes of the oncoming driver. The low beam shall be aimed to avoid glare at all times. If you are within 300 feet from the rear of a vehicle you are approaching, dim your lights to their lowest beam.
- A clean windshield, inside and out, will help reduce the amount of glare from oncoming vehicles. Clean headlights will naturally give more light and help you to see better.
- Eyestrain, fatigue, and lack of concentration can be the result of staring at the spot created by your headlights. It may be difficult, but keep your eyes moving, especially at night. Scan for animals, pedestrians, and bicycle riders. Check to the sides for lights from other vehicles that might be crossing or entering your roadway ahead. Constantly check the lights of vehicles ahead for any indication that they are changing speed or lane position.

## Weather conditions

### Fog

- Use low beam headlights. Front fog lights are sometimes helpful.
- Rear fog lights (red) should only be used in heavy fog or in similar hazardous weather conditions resulting in seriously reduced visibility. Switch off your rear fog

lights once visibility improves. A rear fog light gives advanced warning of your vehicle in poor visibility conditions.

- Reduce your normal speed, but be careful. The chance of a crash is extremely high whenever the difference between your speed and the speed of other traffic is more than 15 mph. Stop at the nearest safe place whenever there is potential for a great difference in speed.
- When you can't see at least 10 seconds ahead, consider pulling off at the nearest safe spot and stopping.
- Scan ahead for taillights, headlights, pedestrians, and for stopped or slow-moving vehicles. Create as big a space cushion as possible.

## Slippery surfaces

You **MUST SLOW DOWN** when the road is slippery because stopping distances are increased.

### Rain

- Increase your space. Double the time between you and the vehicle ahead (cars, four seconds).
- Use your headlights on low beam.
- Wait a short time after the rain starts before you turn your windshield wipers on. This will avoid smearing your windshield. Replace the blades if they smear or streak the windshield.
- Be careful during the first half hour after the rain begins. Dust and oil mix with the water and make the roadway slippery.
- Hydroplaning may occur during rainstorms. This is a condition where the tires ride on a thin film of water instead of the road. To prevent hydroplaning, **SLOW DOWN**.

### Snow or ice

- Equip your car with snow tires or chains to prevent skidding and to reduce stopping distance.
- **DO NOT** change speed or direction suddenly.
- Watch for ice on bridges and in shady areas.
- Triple your space cushion ahead on snow (cars, six seconds). Quadruple the distance on ice (cars, eight seconds).
- Keep your windows clear so that you can see and communicate with others.
- Slow slowly and smoothly before stopping or turning.

- Never lock your brakes. You have no steering control unless the wheels are turning.
- **DO NOT** use cruise control.

## Wind

- Wind can be a problem for all drivers and is especially hazardous for trucks, recreational vehicles, campers, and drivers towing trailers. Driving at slower speeds is the best defense.
- Watch for open spaces after driving in a protected area. Be ready to make steering corrections because of changes in the wind.
- When meeting large trucks and buses, be prepared to make steering corrections for sudden changes in the wind.
- Be very alert and careful on wet or slippery surfaces.

## Blizzards

A blizzard is perhaps the worst of all possible conditions for driving. It combines the limited visibility of fog, the slippery roads found with ice and snow, and unexpected steering corrections. Because of this, a defensive driver simply avoids driving in a blizzard if at all possible. Listen to your local radio station for severe weather information. If you are caught driving in a blizzard and end up in a ditch, or are stranded on the road, use the following rules:

- Do not panic. Stay with the car so you can be found easier.
- Keep a window open for a bit of fresh air. Freezing wet snow can completely seal out oxygen.
- Be aware of carbon monoxide. Run the engine and heater sparingly, and only with a window open for ventilation. Make sure that snow has not blocked the exhaust pipe.
- Do not remain in one position. Clap your hands and move your arms and legs vigorously from time to time.
- Use your emergency flashers to make your car more visible to working crews. Turn on your dome light at night.
- Take turns keeping watch. If more than one person is in the car, do not all sleep at one time.
- Beware of over-exertion and over-exposure.

## Emergency situations

### When a crash seems imminent

Crash situations do arise. Remember these three things to make an inevitable collision less dangerous. First, slow as fast as possible and, second, turn away. Third, when appropriate, speed up.

### Slow quickly to minimize impact

Pump conventional brakes for better control and steering. Pushing the brake pedal too hard and steadily can cause a skid.

Anti-lock brakes adjust automatically so apply hard, steady brake pressure when using this type of braking system.

### Turn away quickly

If it is not possible to avoid a collision, make sure you do not hit the other vehicle head-on. Turn away and run off the road if necessary. The rule of thumb is to turn right. If the other driver does the same, the crash may be entirely avoided. Try not to use the brakes while turning away to lessen the chance of skidding and therefore not being able to turn away.

### An alternative: speeding up

Speed up to avoid a collision from the side or from behind if there is room to do so. Push the gas pedal to the floor, but be sure to slow once the danger has passed.

In the last short seconds, remember:

- Do not panic;
- Turn away from oncoming traffic, choosing a glancing blow rather than a head-on crash; and
- If necessary, choose to hit something that will more likely give way.

### Gas pedal sticks

If your gas pedal sticks:

- Concentrate on steering (Keep your eyes on the road.);
- Try to free the pedal with your foot (If this does not work, push in the clutch or shift to neutral.);
- Use your brakes, stop at the nearest safe place and turn off the ignition; and
- Find out what caused the problem and have it repaired.

## Skids

The main thing to remember in a skid is to keep calm and not overreact.

- Stop doing whatever you did to start the skid:
  1. If you slammed on the brakes, ease up on them.
  2. If you accelerated too fast, ease up on the gas pedal.
- DO NOT APPLY THE BRAKES!
- Steer to keep going straight down the road.
- Be careful not to over steer. Be ready to steer in the opposite direction as your vehicle begins to come out of the skid.
- Refer to the owner's manual for special instruction about skids when operating front-wheel-drive vehicles.

NOTE: The information above pertains to vehicles with conventional brakes. Procedures for driving vehicles with ABS braking systems are different. In an emergency situation, ABS pumps the brakes for the driver — much faster than the driver can. All drivers need to do is press down hard on the brake pedal, hold it and steer out of danger. Drivers should be aware that removing steady pressure from the brake pedal or pumping the brakes will disengage or turn off the ABS system. Make sure you are aware of the type of braking system your vehicle is equipped with.

## Brake failure

If your brakes fail:

- Pump the brake pedal rapidly.
- Use the parking brake, but hold the brake release so you can ease up on the brake if the rear wheels lock and you begin to skid.
- Shift to a lower gear and look for a place to slow and stop off the roadway.
- Do not try to drive the car to a garage.

## Blowout

If you have a tire blowout, you should:

- Hold the steering wheel tightly, and keep the car going straight down the road.
- Ease your foot off the gas pedal but do not hit the brakes.
- After the car is under control, brake gently, and pull off the road at the nearest safe spot.
- Use caution when changing the tire.

## Oncoming car in your lane

If a driver of another vehicle is coming at you in your lane:

- Slow down and try to warn him by flashing your headlights.
- If he keeps coming, pull as far right as possible.
- If he still keeps coming, and there could be a collision, steer off the road to the right.

If an oncoming or stopped vehicle should suddenly appear in your lane of travel and there is immediate danger of a collision, **STEER OFF THE ROAD TO THE RIGHT.**

## Wheels off the road

If you should run off the road, there are certain things you can do which may save your life:

- Do not panic.
- Grip the steering wheel tightly and be prepared to withstand sudden shocks.
- Stay on the shoulder. Ease off the accelerator.
- Brake gently and slow gradually.
- After speed has been reduced, check behind as well as ahead for oncoming traffic.
- Turn sharply onto the pavement.

## Wet brakes

Wet brakes may pull your vehicle to one side or the other, or they may not hold as well as usual. You should always test your brakes after driving through deep water. Brake gently several times until your brakes are dry and work properly.

## Hazardous situations

### Breakdowns

If your vehicle is not working properly and you need to stop, you should stop with all four wheels on the shoulder. Then:

- Turn on your emergency four-way flashers;
- Get out of the side of the vehicle away from the traffic;
- To indicate vehicle problems, tie a white cloth to an antenna or door handle and raise your hood or trunk lid; and
- **DO NOT** walk for help if you are on the Interstate.

If you are driving and see a disabled vehicle parked on the shoulder, move to the left lane if possible. The driver

might not have seen you, and may open the door or pull onto the road.

## Carbon monoxide

Carbon monoxide is a colorless, poisonous gas and has no smell. Signs of carbon monoxide poisoning are weariness, yawning, dizziness, nausea, headache, and ringing in the ears. If you feel any of these symptoms, stop your engine and open the windows to get fresh air. To avoid carbon monoxide poisoning:

- Have the exhaust system checked regularly for any leakage;
- Avoid parking for long periods of time with the engine running; and
- **DO NOT** start your vehicle, or warm up the engine, in a closed garage.

## Railroad crossings (highway/rail intersections)

Highway/rail intersections require special caution on the part of the driver. They are marked with advance warning signs and markings. When approaching or entering a highway/rail intersection:

- Always expect a train at every highway/rail intersection;
- Do not get trapped on a highway/rail intersection (**NEVER** drive onto a highway/rail intersection until you are sure you can clear the tracks on the other side without stopping.);
- When gates are down, realize the road is closed (Stop and wait until the gates go up and the red lights stop flashing before proceeding. **NEVER** drive around gates.);
- Stay alert, especially when you are at a multiple-track crossing (Before crossing, look and listen carefully for another train coming from either direction.);
- If your vehicle stalls on the highway/rail intersection, get everyone out of the vehicle and far away from the tracks immediately (**NEVER** try and start your vehicle or push it off the track with passengers inside. Call 911 to report the emergency situation.);
- **NEVER** race a train to a highway/rail intersection (To do so is foolish. If you lose, you and your passengers may never have another chance.); and
- **NEVER** pass another vehicle at a highway/rail intersection.

## Road construction

Special care is needed whenever the normal pattern of highway traffic is changed by construction. A flag person may be stationed on the shoulder of the road near the work site to protect the lives of the traveling public and the highway workers. If the flag person directs you to stop, do not proceed until you are directed to do so. Drive slowly and keep alert for workers or equipment that may enter into the traffic stream, causing you to slow or change lanes. Extra care should be maintained through construction work zones even though there is no apparent work activity in the immediate vicinity.

When approaching a construction zone, if you pass a heavy vehicle at a high speed and then cut back in front of the truck so you won't be trapped behind it, the truck driver is forced to use emergency braking. If there is not enough braking distance between the truck and your passenger vehicle, the truck will rear end your vehicle, causing a serious or *fatal* crash.

## Pedestrians

Pedestrian is a term referring to people who use and cross public roadways and paths by means other than motor vehicles and bicycles. This includes, but is not limited to, walkers, joggers, skaters, and people using wheelchairs.

- Expect frequent encounters with pedestrians in business districts, residential areas, school zones, park settings, and shopping areas.
- In situations where encounters with pedestrians are likely to occur, slow your motor vehicle to a speed allowing adequate sight distance to respond to possible situations.
- Yield the right-of-way to pedestrians when driving through intersections, changing lanes or passing, turning through intersections, and when entering or leaving a public roadway.

## Animals

Animals, both large and small, present a hazard if the motorist takes an action that results in losing control of the vehicle. Regretfully, the safest thing for you and other drivers that may be near you, may be hitting the animal. Concentrate on keeping control of your vehicle before, during, and after the collision. See more in "Sharing the road."

## Health

Some persons have severe physical, mental or emotional problems that prevent them from driving safely. Other persons impose physical and mental problems upon themselves through the use of alcohol and other drugs. Although most drivers have some type of limitation, they can compensate and be a safe driver. It is important that all drivers recognize their limitations and compensate or simply not drive when they are impaired.

## Emotions

We have degrees of emotions. For example: we can be upset, angry or enraged. A person's ability to control himself and drive safely is affected by the degree of his emotion. However, persons have different degrees of control. Some persons lose control of their emotions for very little reason. Whenever persons lose control of themselves while driving they make more driving errors. These errors greatly increase the possibility of crashes.

*IT IS DIFFICULT, IF NOT IMPOSSIBLE, FOR A PERSON TO DRIVE SAFELY WHEN THEY ARE GRIEF STRICKEN, ENRAGED, OR TERRIFIED.* These and other deep emotions can overcome a person's power to think clearly. The ability to identify critical objects and make sound decisions is lost. Persons tend to react to a situation rather than respond to it in a reasonable manner. Deep emotions are not turned off and on easily. Whenever anyone is overcome with emotion and not in control of themselves, they should not drive.

Even mild emotional feelings can affect your driving. Driving requires your full-time attention. You simply cannot identify critical objects and make sound decisions when your mind is occupied with something other than driving.

## Vision

All drivers use their eyes to search out and identify vehicles, persons, and objects that could cause them to change speed or to turn. How well they do it often depends on how well they can see. Drivers with good vision can identify critical objects sooner. Therefore, they have time to predict what could happen, decide what they need to do, and still have time to execute their decision.

## Be cautious with vehicles with steering-lock devices

Never turn your ignition key to the lock position while the vehicle is in motion. That will cause the steering to lock and, quite possibly, loss of control of the vehicle.

### Steering lock operation

#### The Transmission Park System

Park. Shift the transmission into the "park" position. Turn key to LOCK and remove.

#### The Two-Hand Button System

Park. This system requires two hands. Depress button below the steering column. Turn key to LOCK and remove.

#### The Lever System

Park. Depress lever located near the ignition. Turn key to LOCK and remove.

#### The One-Hand Button System

Park. Depress button located near the ignition. Turn key to LOCK and remove.

#### The Push-In System

Park. Turn key to OFF, push in. Turn key to LOCK and remove.

#### The Turn and Remove System

Park. Turn key to LOCK and remove.

© 1992 Automobile Safety Foundation

### Good vision means:

- seeing clearly so you can identify critical objects ahead and do something about them;
- having good side vision to alert you to objects moving in from the sides;
- being able to judge distances to enable you to make good decisions;
- being able to see clearly at night; and
- recovering your ability to see clearly after being blinded by headlights.

Persons who cannot see clearly can compensate by wearing glasses or contact lenses. Persons with poor side vision, distance judgment, night vision and glare recovery must find ways to adjust or compensate for their poor vision or STOP DRIVING.

- Drivers with POOR SIDE VISION must look to the

sides by moving their head as well as their eyes. They must be especially careful to look back over their shoulder when changing lanes.

- Drivers with POOR DISTANCE JUDGMENT must allow more following distance to compensate for their inability to accurately predict what's happening ten (10) to fifteen (15) seconds ahead of them. They also have to allow more distance when deciding to pass.
- POOR NIGHT VISION is a major problem. Drivers can compensate by driving at slower speeds. Driving at speeds ten (10) to fifteen (15) mph slower than other traffic can be extremely hazardous, however. These persons should limit their driving to slower speeds on well-lighted streets or to daytime driving only.
- Persons whose eyes do not adjust quickly after passing glaring bright lights have a very serious problem. Looking to the right side of the road, away from the glare, can help. The best solution for drivers who have a severe problem is to limit their driving to daylight hours only.

### Hearing

Hearing is more important for driving than many persons realize. We identify many sounds as CRITICAL. The sound of screeching tires, trains, a siren, a tap of a horn, the sound of a motor from a car in your blind spot, all could cause you to decide to change speed or to turn.

Just as drivers with poor vision, drivers with poor hearing can learn to compensate. Hearing aids and outside rear-view mirrors are often the best way to compensate for loss of hearing. Being extra alert, looking further to the sides and using side-view mirrors are the other ways to adjust for loss of hearing.

Drivers with normal hearing may not realize they do not hear critical sounds. Many vehicles are built for quiet rides. They keep sound out and provide radios and stereo tape players to fill your car with music. The very things that provide enjoyment prevent you from hearing critical sounds. Drivers should limit the loudness of sounds within their vehicle.

### Cell phones

Cell phones are everywhere. In emergencies they can be lifesavers, and, at other times, they can simply be a

great communications tool. But using a cell phone while driving is proving to be a very dangerous thing to do.

Federal studies have shown that using cell phones, including the hands-free variety, has precipitated many crashes and near misses. And, in fact, using hands-free cell phones provides little safety benefit over hand-held phones, according to the National Highway Traffic Safety Administration. In addition, the research shows that it is the actual process of conversing that proves to be among the greatest driver distractions.

Wyoming law prohibits reading or sending a text message from a cell phone or other device while operating a vehicle. Some cities and towns in Wyoming have ordinances against using a cell phone while operating a vehicle within city limits, so be sure to check ahead and watch for notifications banning the use of a cell phone. WYDOT recommends vehicle operators pull well off the highway and stop before making a cellular call or texting.

Always remember, your first responsibility when you are riding is to pay attention to the road.

- If you must dial while driving on a road on which cell phone calls are allowed, dial a few numbers, look back at the highway and in your mirrors for any developing safety problems, and then dial the last numbers.
- Do not engage in extended, emotional or otherwise distracting conversations. Tell the person you will call back when it is safe to do so.
- **NEVER** read or send text messages on your cell phone while driving. It is illegal and dangerous and has caused numerous preventable crashes.

## Illness

Some drivers have an illness, disease or a disability that may prevent them from driving safely. It is apparent that when persons are unable to control themselves that they simply should not drive. A doctor's advice is helpful in determining if a person is capable of driving safely. However, physical, mental and emotional conditions change daily. As a driver, you must judge your condition and decide to drive only if you are FULLY able.

## Definitions

**Alien:** any person who is not a citizen of the United States of America.

**Authorized Emergency Vehicles:** fire, police or ambulance vehicles or others approved by statute.

**Bicycle:** any vehicle powered solely by human power, upon which any person may ride, having two (2) tandem wheels, except scooters and similar devices. Legally classified as vehicles, bicycles can be ridden on all public roadways in Wyoming. While not legally required, a properly fitted and Consumer Product Safety Certified bicycle helmet is highly recommended for protection against serious head injury or death.

**Blind Spot:** the area near the right and left rear corners of the vehicle which cannot be seen through the mirrors. The driver must turn his/her head to view these areas.

**Blood Alcohol Concentration (BAC):** the amount of alcohol in the bloodstream.

**Brakes:** device used to stop the vehicle.

**Critical Object:** any person, vehicle, animal or anything else that could cause a driver to slow down, speed up or turn.

**Crosswalk:** a place where people may legally cross the street or highway. The crosswalk may or may not be marked. If there are no markings, a crosswalk is considered to be where imaginary lines would connect the sidewalks on each side of the street or highway.

**Wyoming Department of Transportation (WYDOT):** the state agency responsible for the licensing of drivers in Wyoming. WYDOT's address is: 5300 Bishop Blvd., Cheyenne, WY 82009-3340.

**Driving While Under the Influence (DWUI):** the operation of a vehicle by a person who is under the influence of alcohol or who is under the influence of a controlled substance.

**Emancipated Minor:** a person at least 17 years of age who is or was married, is in the military service of the United States, or who has been emancipated by the district court. Emancipated minors may have this status



put on their Wyoming licenses by making application to the department and paying the required fee.

**Gap in Traffic:** an opening or space between vehicles in traffic that is large enough for a vehicle to enter safely.

**Helmet:** protective headgear.

**Hydroplaning:** when a vehicle's tires ride on a thin film of water instead of the road.

**Intersection:** the area where highways or streets join or cross each other.

**Lane:** a section of roadway for a single line of vehicles.

**Median:** a barrier of grass, concrete or other material separating two roadways, such as the area between the two roadways on an Interstate highway. It is not legal to ride over, across or on the median.

**Merging Traffic:** a situation where two moving lanes of traffic come together, such as an entrance ramp on an Interstate.

**Moped:** a vehicle equipped with two or three wheels, foot pedals to allow propulsion by human power, an automatic transmission and a motor with cylinder capacity not exceeding 50 cubic centimeters, producing no more than two-brake horsepower, whose motor is capable of propelling the vehicle at a maximum speed of no more than 30 miles per hour on a level road surface.

**Motorcycle:** a motor vehicle having a seat or saddle for the use of the rider and designed to travel on not more than three wheels in contact with the ground but which may have a sidecar to transport a single passenger. For the purpose of registration and titling, "motorcycle" includes motorized bicycles, scooters and recreational vehicles primarily designed for off-road use and designed to be ridden astride upon a seat or saddle and to travel on four wheels, but excludes mopeds and off-road three-wheel recreational vehicles.

**Motor Vehicle:** every vehicle which is self-propelled by some power source other than muscular power and used on public highways for transporting persons or property or both. This includes motorcycles and mopeds.

**Moving Violation:** an act of control or lack of control by the driver of a motor vehicle while the vehicle is in mo-

tion, that results in a conviction, including a conviction for driving in violation of the restriction for corrective lenses and/or outside mirrors.

**Multipurpose Vehicle:** a vehicle having an identifying number, having at least four wheels, weighing 300 to 3,000 pounds and having a permanent upright seat at least 24 inches from the ground. The vehicle must be registered and plated to be operated on streets and highways, but may NOT be operated on interstate highways and is subject to slow-moving vehicle requirements. The holder of any class of driver license may drive a multipurpose vehicle. Drivers who currently hold a "motorcycle" class license with an "R" restriction for an "ATV vehicle only" will not be renewed with this class and restriction, as an ATV is considered a multipurpose vehicle and does not require the "M" or "R" on the license.

**No-Zone:** an area on either side or directly behind a heavy vehicle in which another vehicle is not visible to the driver.

**Off-Road Recreational Vehicle:** a recreational vehicle primarily designed for off-road use which is 50 inches or less in width, has an unladen weight of 900 pounds or less and is designed to be ridden astride upon a seat or saddle and to travel on at least three (3) low pressure tires. A "low pressure tire" is a pneumatic tire at least six (6) inches in width, designed for use on wheels with a rim diameter of 12 inches or less and having a manufacturer's recommended operating pressure of 10 pounds per square inch or less; any unlicensed motorcycle which has an unladen weight of six 600 pounds or less and is designed to be ridden off road with the operator astride upon a seat or saddle and travels on two (2) tires; and any multi-wheeled motorized vehicle not required by law to be licensed and is designed for cross-country travel on or over land, sand, ice or other natural terrain and which has an unladen weight of more than 900 pounds.

Wherever practicable, off-road recreational vehicles shall only be operated off the main traveled portion of the roadway. Crossings of main traveled roadways shall be made at right angles to the roadway or as nearly so as practicable, but, in any case, yielding the right-of-way to all traffic in the main traveled roadway. If the operator is a minor, or if a minor is a rider, they shall be operated

in accordance with all Wyoming helmet laws and be operated only by a person who possesses a valid driver's license with a motorcycle endorsement.

**Pedestrian Vehicle:** any self-propelled conveyance designed, manufactured and intended for the exclusive use of persons with a physical disability. In no case shall a pedestrian vehicle exceed 48 inches in width.

**Reinstatement Fee:** the fee required to reinstate a person's driver license and/or driving privilege before a suspension or revocation can be lifted and the privilege to drive restored.

**Resident:** any person who is gainfully employed or engages in any trade, profession or occupation within this state **and** owns, leases or rents a place of residence or otherwise lives within Wyoming for the purpose of employment or remains in the jurisdiction for a period of 120 days or more; **OR** any person who is registered to vote in Wyoming; **OR** any person who has applied for public assistance from Wyoming; **OR** any person who holds a valid Wyoming resident hunting or fishing license.

**Revocation:** termination of a person's privilege to drive.

**Roadway:** that portion of a street or highway ordinarily used for driving.

**Shoulder:** that portion of the road beside the traveled highway. It may be either hard surfaced or gravel. It is used by stopped vehicles and helps provide proper drainage of the highway.

**Space Cushion:** the space that isolates your vehicle from other vehicles; a cushion of space ahead, behind and to the side of your vehicle.

**Suspension:** the TEMPORARY REMOVAL of a person's privilege to drive. The license may be returned after a specified period of time, and/or after certain requirements have been met.

**Total Stopping Distance:** the distance a vehicle travels before it comes to a complete stop. It includes the complete distance traveled while deciding to stop, then reacting, and finally after brakes are then applied.

## Traffic signals

### Red light

You must stop behind the crosswalks or stop line. You can turn right at a RED light unless there is a sign that prohibits the turn. You may turn RIGHT only after STOPPING AND YIELDING to persons and other vehicles. You may also, after stopping and yielding, turn left from a one-way street onto a one-way street.

### Amber light

If possible, you MUST stop before entering the intersection. If you cannot stop safely, you should carefully go through the intersection.

### Green light

You may enter the intersection when the way is clear. You MUST yield the right-of-way to other vehicles and persons already in the intersection.

### Flashing red light

You must come to a complete stop before entering the intersection. This light has the same meaning as a "STOP" sign.

### Flashing amber light

You must use caution. This light warns of a dangerous intersection or location.

### Turn arrows

1. A RED arrow prohibits turning in the direction of the arrow. It is used to remind drivers that they must turn in the direction the arrow is pointing when the light turns green.

2. An AMBER arrow may appear after a GREEN arrow and warns you to clear the intersection.

3. A GREEN arrow means that you may turn in the direction shown by the arrow without stopping if the way is clear. You MUST yield the right-of-way to persons and other traffic within the intersection.



# Traffic signs

The shapes and color of signs have meaning. If fading light, fog, rain, snow or darkness makes it difficult to see the letters, you should still know what to look for or what to do.

Pavement markings provide the driver with important information about the proper position of vehicles on the roadway.

## Regulatory signs

These signs tell you what to do. You must **always** obey them.

### Rectangles

Rectangular signs regulate traffic and direct the driver's speed and direction.

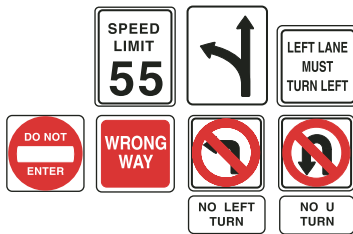

### Octagon (eight sides)

This shape is reserved for stop signs. You must come to a complete stop.



### Triangle pointing down

This shape requires that you yield the right-of-way to cross traffic or to merging traffic.



## Warning signs

Warning signs alert you to conditions ahead. They are usually diamond-shaped and warn you about road hazards, construction sites, schools or other situations which require your special attention. While most warning signs are yellow, construction and maintenance warning signs are orange.

### Diamond

These signs are yellow with black letters. They warn of a possible danger ahead.



## Pentagon

This sign warns of a school zone ahead or marks a school crossing. The absolute speed limit in a school zone is 20 mph.



## Pennant

Pennant-shaped signs are located at the beginning of a no-passing zone.



## Round

A round sign warns of a railroad crossing ahead. Instead, a stop line or an "X" with the letters "RR" may be painted on the pavement before a crossing. Or any combination of the above may warn of an upcoming railroad crossing.



## Construction

Construction signs have black lettering on an orange background. They warn motorists of temporarily dangerous or unusual conditions on construction or maintenance projects.



## Guide signs

Guide signs are very helpful. They tell you where you are, what road you are on and how to get where you want to go. Most guide signs are rectangular. However, guide signs for county roads and route markers on freeways are different in shape. The type of information given determines the color of the sign.



**No Excuses!**  
**BUCKLE UP**

[www.dot.state.wy.us/wydot](http://www.dot.state.wy.us/wydot)

[www.aamva.org](http://www.aamva.org)

[www.nhtsa.dot.gov](http://www.nhtsa.dot.gov)

[www.fmcsa.dot.gov](http://www.fmcsa.dot.gov)

[www.ama-cycle.org](http://www.ama-cycle.org)

[www.msf-usa.org](http://www.msf-usa.org)



Produced by the  
Driver Services Program  
and Public Affairs Office  
of the Wyoming Department of Transportation  
July 2011  
Cover photo by Rick Carpenter, Public Affairs Office